

MICROFILMED

CLAIREMONT DRIVE
WATER IN ST E/W

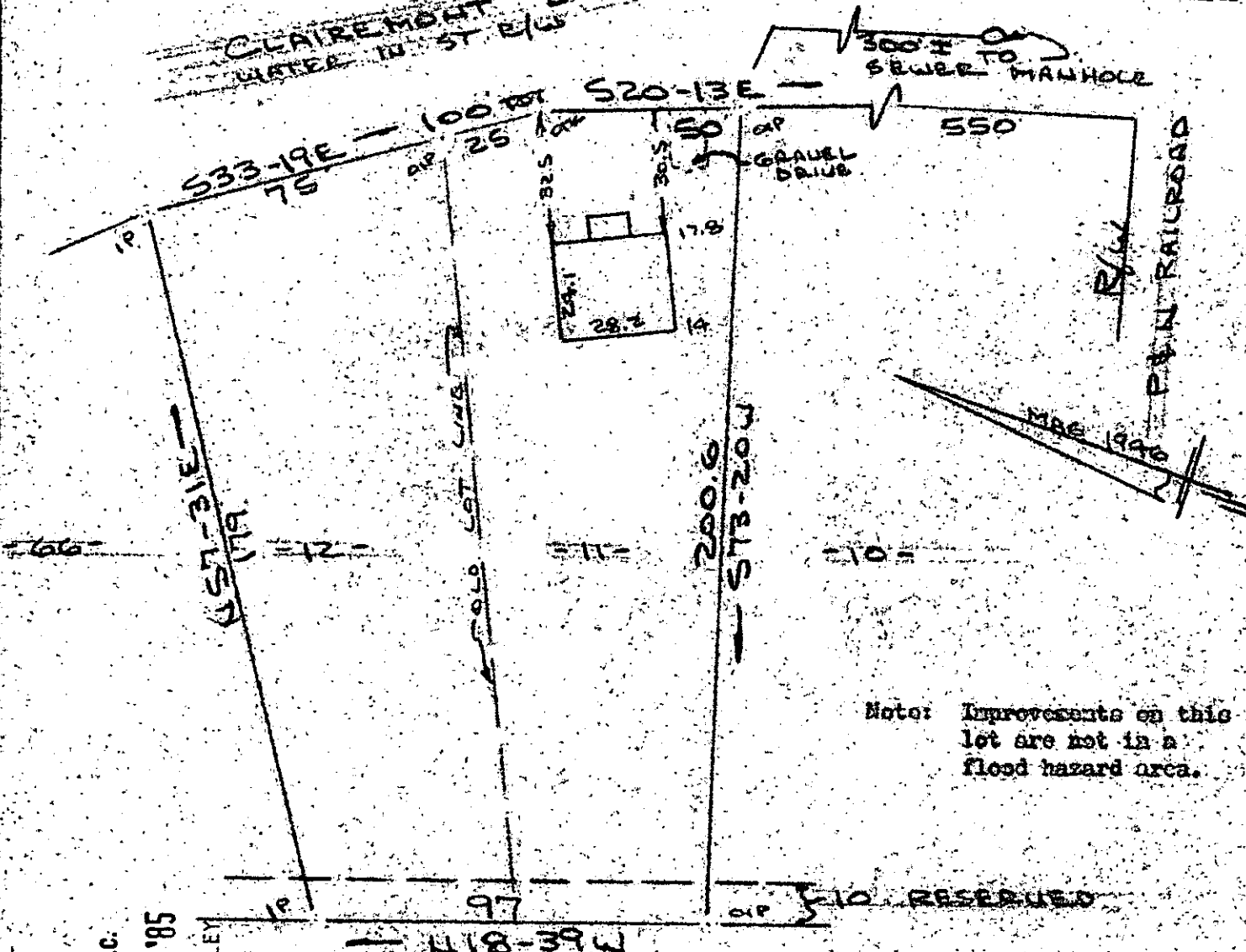

Note: Improvements on this lot are not in a flood hazard area.

FILED
GREENVILLE CO., S.C.
AUG 1 3 31 PM '85
2 AUG 01 85 1146

DONNIE S. TANKERSLEY
R.M.C.

PROPERTY OF
ALBERT J. SHELTON
NEAR GREENVILLE, GREENVILLE CO., S.C.
SCALE: 1"=40' 31 JULY 1985

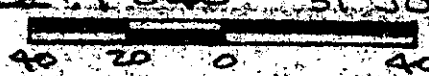

This is to certify that on the 31st day of July, 1985, I surveyed the property shown on this plat, being known as lots 11 & 12 on plat of PROPERTY OF CENTRAL REALTY CORP., and recorded in the RMC Office Greenville County, S. C., in Plat Book "B" at Page 86 and also known as PROPERTY OF ALBERT J. SHELTON and recorded in Plat Book at Page ; and that the property lines, walls and buildings are as shown hereon, and that the walls and buildings located on said lot do not encroach or project on adjacent street or property, and that no adjacent walls or buildings encroach or project on said premises, and no power lines cross this property except as shown hereon.

11-4-11

3835
AUG 1 1985

R. B. Bruce
R. B. Bruce, RLS 7 1952

CAROLINA SURVEYING
112 Mainly St.
Greenville, S. C.

Recordable Plat

287/67

PA 2-4-263