

MAR 1972

WINDY TREE DRIVE
WATER & SEWER IN ST 21W

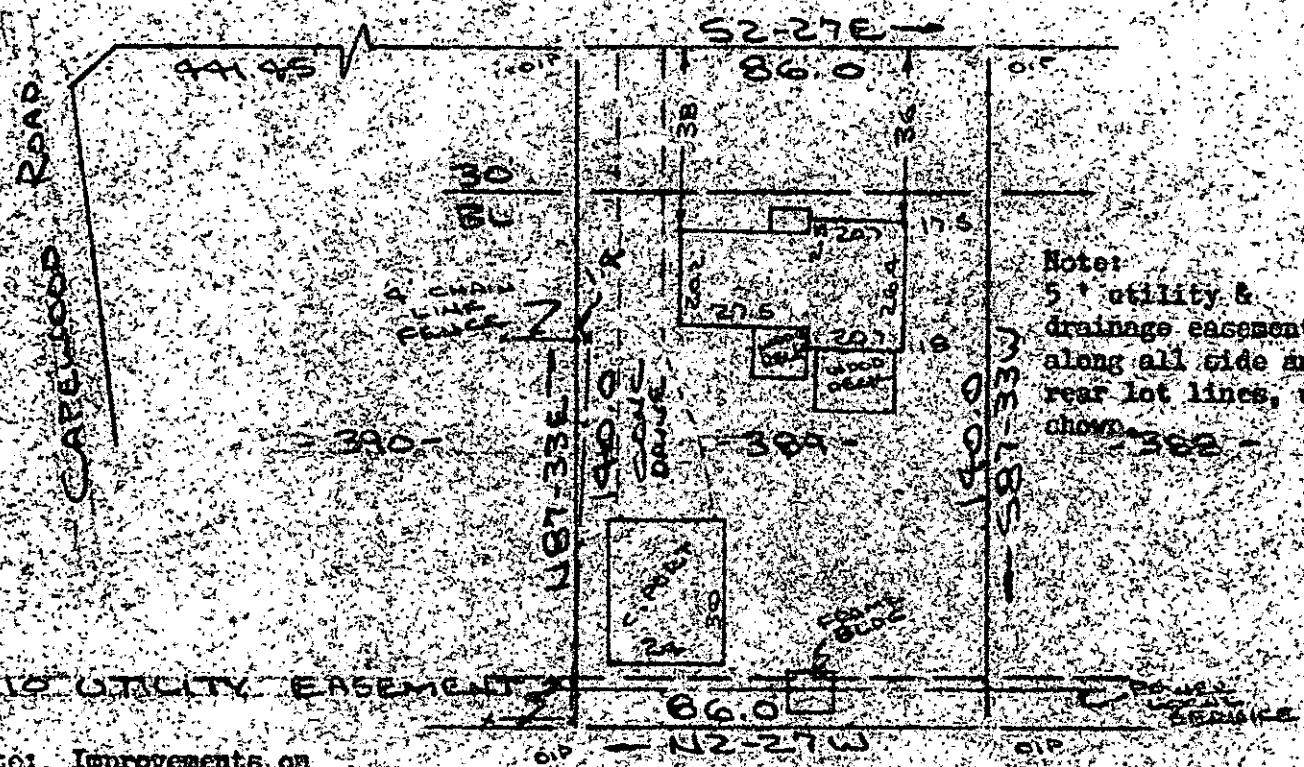

Note:
5' utility &
drainage easement
along all side and
rear lot lines, unless
shown

Note: Improvements on
this lot are not in a flood
hazard area.

E. C. LAURETH

PROPERTY OF
MARR A PHILLIPS & PAMELA DENISE ADAMS
SIMPSONVILLE, S.C.

SCALE: 1"=40' 25 JULY 1985



This is to certify that on the 25th day of July, 1985, I surveyed the property shown on this plat, being known as lot 389 on plat of SECTION NO. 4 WESTWOOD and recorded in the REC. Office Greenville County, S. C., in Plat Book "4 - B" at Page 30; and that the property lines, walls and buildings are as shown hereon, and that the walls and buildings located on said lot do not encroach or project on adjacent street or property, and that no adjacent walls or buildings encroach or project on said premises, and no power lines cross this property except as shown hereon.

11-2-28

AUG 5 1985

1178 *R. B. Bruce*
R. B. Bruce, RES # 1952

FILED
GREENVILLE CO., S.C.

AUG 5 2 21 PM '85
DONNIE S. TANKERSLEY
R.M.C.

CAROLINA SURVEYING CO. Recordable Plat
112 Hanly St.
Greenville, S. C.
AU 585 006