

MICROFILMED

FILED  
GREENVILLE CO., S.C.

AUG 5 11 10 AM '85

DONNIE S. TANKERSLEY  
R.M.C.

Mag.

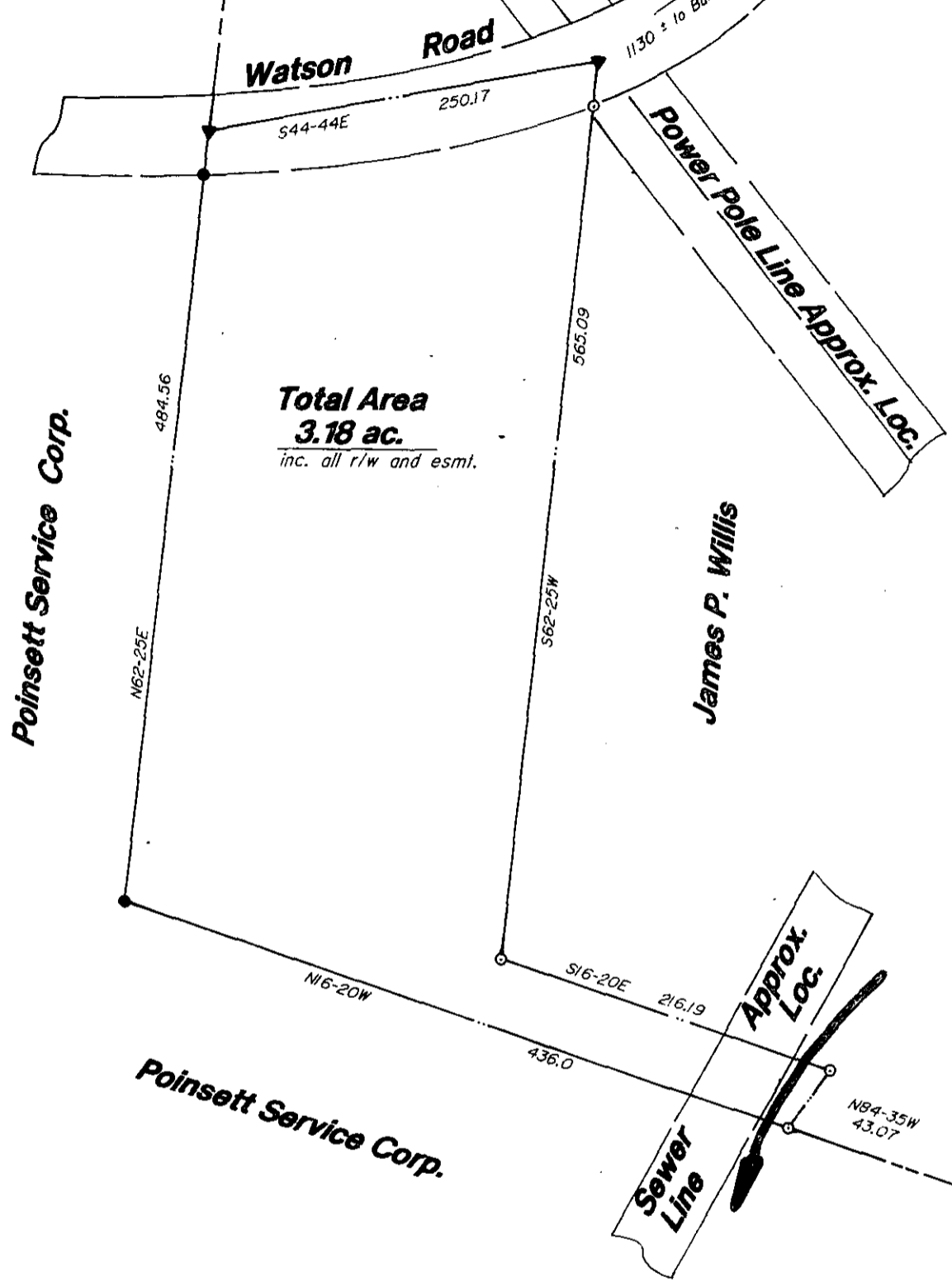

**Total Area**  
**3.18 ac.**  
inc. all r/w and esmt.

**Poinsett Service Corp.**

**James P. Willis**

**Poinsett Service Corp.**

11-4-31

AUG 5 1985

4175

Ref: plat by James R. Freeland dated 4-15-80

Property is subject to any and all rights-of-way, and easements of record.

Survey For

**William Troy Willis**  
**&**  
**Sandra G. Willis**

Legend

- (Old) (New)
- — ○ — Iron Pin
- ▲ — △ — Nail & Cap
- — □ — As Noted

Seal

I hereby certify that the ratio of precision of the field survey is 1:7500, as shown hereon, and the area was determined by D.M.D. Method of area calculation.

State  
South Carolina

County  
Greenville

Scale  
1"=100'

Date  
07-31-85



**Robert R. Spearman**  
REGISTERED SURVEYOR 3615  
P.O. Box 6, Easley, SC 29641  
(803) 859-2309

*Robert R. Spearman*  
Robert R. Spearman

THE PRINT MACHINE, INC. N60410