

BAYNE DRIVE  
WATER & SEWER IN ST. 1/4

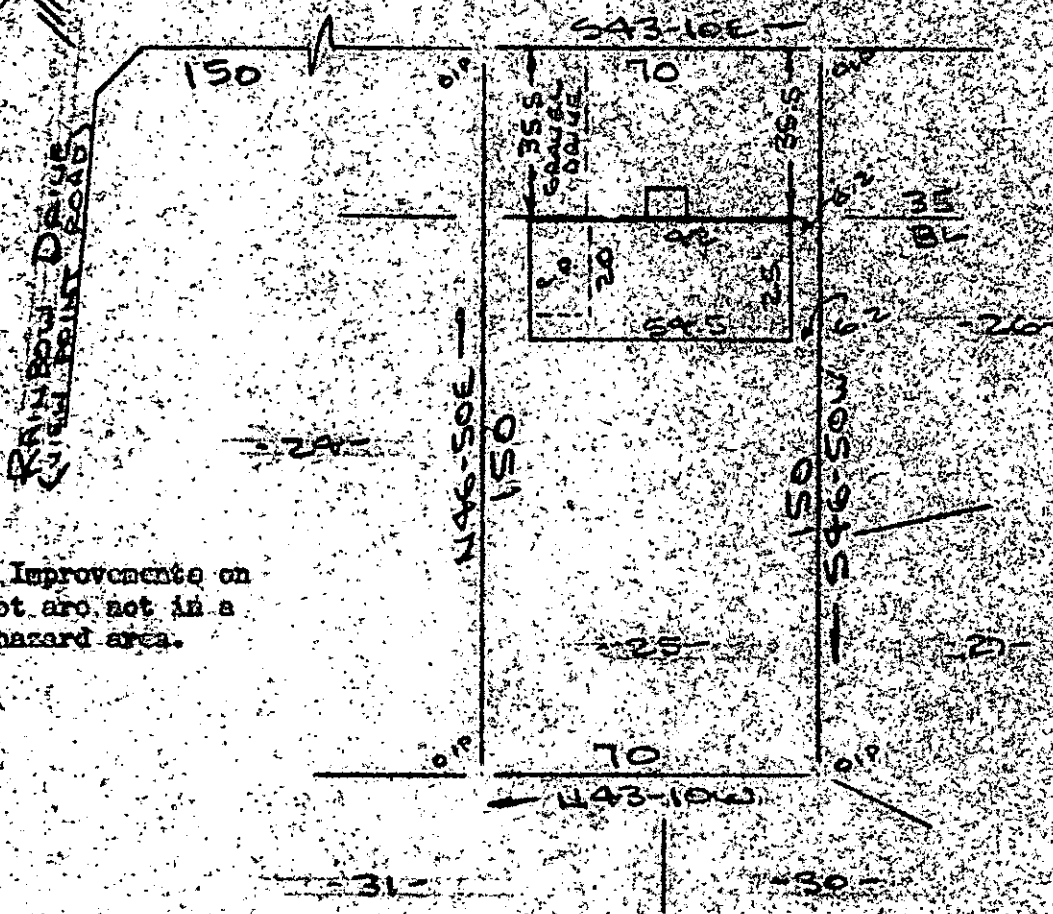

Note: Improvements on this lot are not in a flood hazard area.

PROPERTY OF  
TERRY PATRICK CARLTON & YVONNA REBECCA CARLTON  
NEAR GREENVILLE, SC  
SCALE: 1" = 40' - 30 JULY 1985



This is to certify that on the 30th day of July, 1985, I surveyed the property shown on this plat, being known as lot 25 on plat of VINE POINT PLACE and recorded in the REC Office Greenville County, S. C., in Plat Book "C" at Page 152; and that the property lines, walls and buildings are as shown hereon, and that the walls and buildings located on said lot do not encroach or project on adjacent street or property, and that no adjacent walls or buildings encroach or project on said premises, and no power lines cross this property except as shown hereon.

FILED  
GREENVILLE CO., S.C.  
AUG 8 3 15 PM '85  
DONNIE S. TANKERSLEY  
R.M.C.

11-46

4682 ✓

R. B. Bruce

R. B. Bruce, RLS # 1952

CAROLINA SURVEYING CO.  
112 Manly St.  
Greenville, S. C.

Recordable Plat

1-AUG 8 1985 5:18 3-0001