

MICROFILMED

TO AT ALL CORNERS

FILED
GREENVILLE CO., S.C.
AUG 16 11 59 AM '85
DONNIE S. TANKERSLEY
R.M.C.

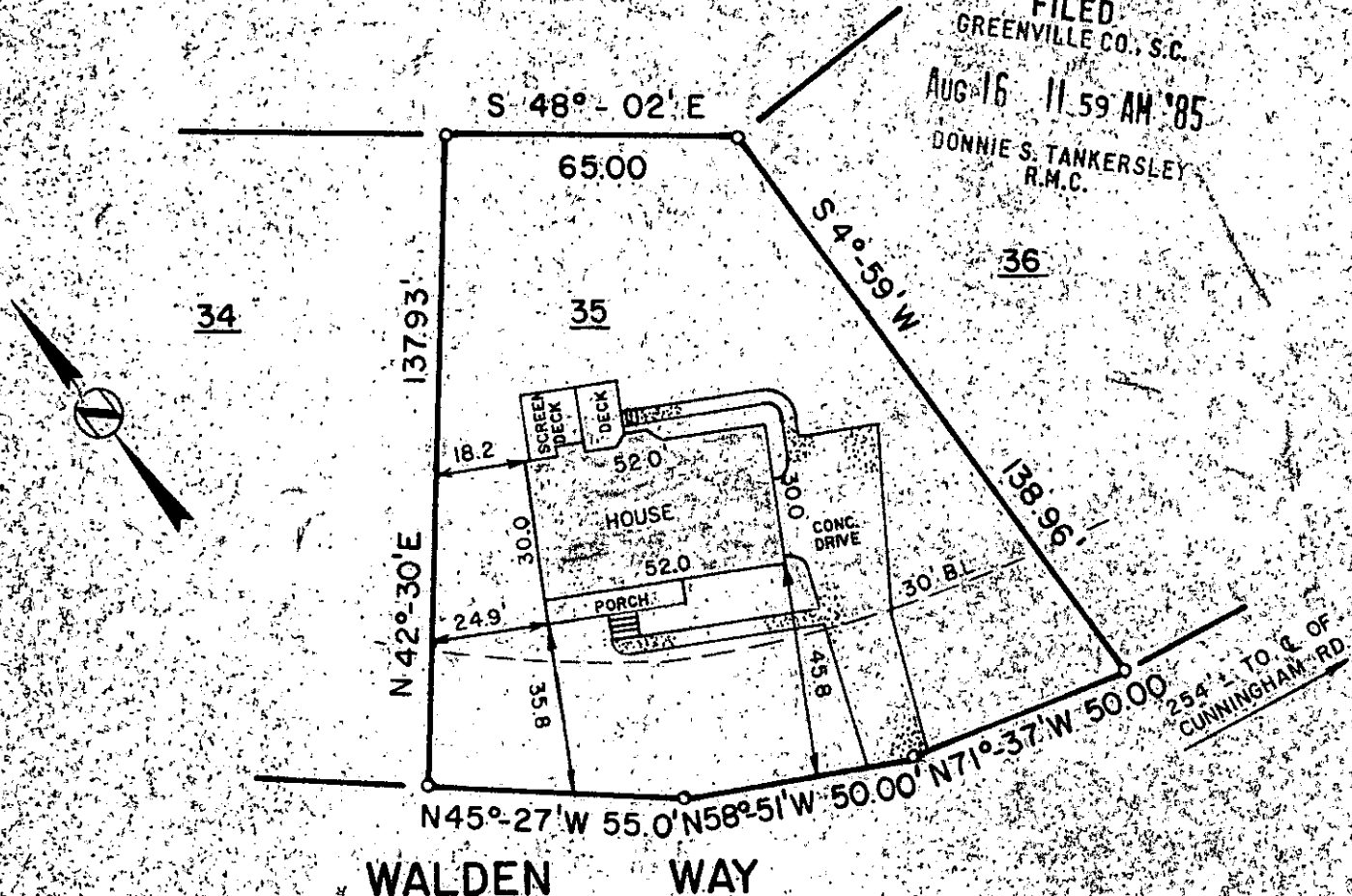

WALDEN WAY

This is to certify that on July 24, 1985, I surveyed the property shown on this plat, known as Lot 35 on plat of Walden Pond, recorded in the R.M.C. Office of Greenville County in Plat Book 8P at Page 38, and that the property lines, walls and buildings are as shown hereon, that the building located on said lot does not encroach or project on adjacent streets or property, and that no adjacent walls or buildings encroach or project on said premises, and that no utility lines R/W's cross this property except as shown hereon. This property is not located in a Designated Flood Hazard Area.

5573

11-a-69

Frederick E. Landrith
 Frederick E. Landrith, P.L.S. 9545

NOTE:
 THERE IS A 5' DRAINAGE & UTILITY EASEMENT
 EACH SIDE OF ALL SIDE & REAR LOT LINES.

THIS PROPERTY IS SUBJECT TO ANY AND ALL RIGHTS OF WAY AND EASEMENTS OF RECORD.

LANDRITH SURVEYING

Land Surveys • Topographical Maps
Construction Layout

4416 WHITE HORSE ROAD
GREENVILLE, SOUTH CAROLINA
0 40 80



STATE of SOUTH CAROLINA COUNTY of GREENVILLE

WALDEN WAY
LOT 35

PROPERTY OF
KERRY W. MCGAHA
AND
LINDA D. MCGAHA

SURVEYED BY FEL
 DRAWN BY FEL
 CHECKED BY FEL
 DATE 7/24/85

SEAL

PROJECT NO. 85-351