

PELHAM OAKS TOWNEHOMES  
COMMON AREA

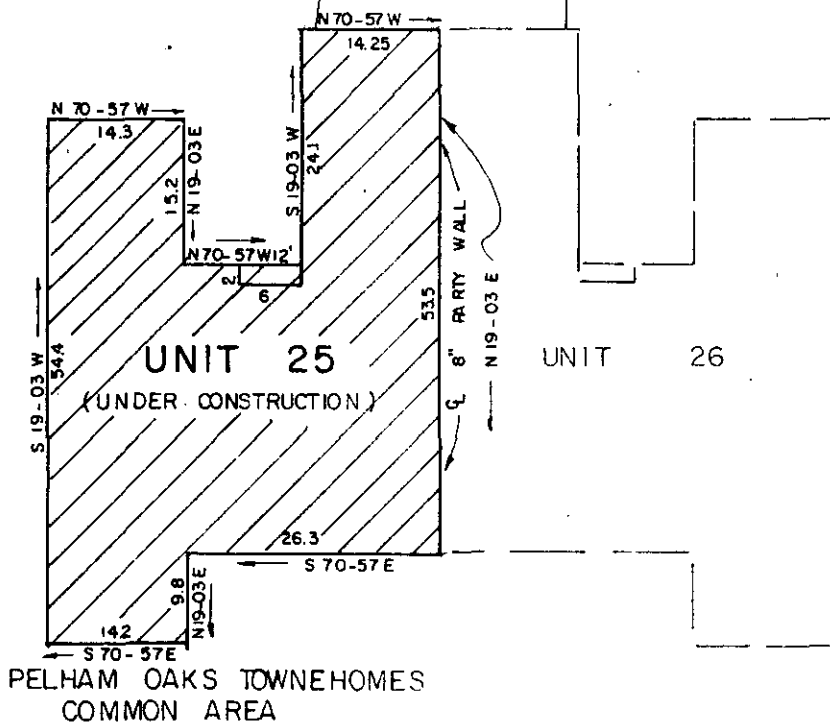

MOG.  
 AUG 21 2 45 PM '85  
 FILED  
 GREENVILLE CO., S.C.  
 DONNIE S. TANKERSLEY  
 R.M.C.

PROPERTY OF  
**THE SMITH COMPANIES**  
 A SOUTH CAROLINA GENERAL PARTNERSHIP  
 GREENVILLE COUNTY, S.C.

Scale 1" = 20' August, 1985

This is to certify that on the 15th day of August, 1985, we surveyed the property shown on this plat being known as Unit 25 on plat of Pelham Oaks Townehomes, recorded in plat book 11-P, pages 78 & 79, Office of R.M.C., Greenville County, S.C.; and that the walls and buildings are as shown hereon; that the building located on said premises does not encroach or project on adjacent streets; and that no adjacent buildings or walls encroach or project on said premises; except as shown hereon; and from informatinn from Greenville County, this structure is not located in a designated flood area.

AUG 21 1985  
 11-4-97

R. W. Dalton  
 DALTON & NEVES CO., INC. ENGINEERS  
 6131  
 GREENVILLE, S.C.  
 SINCE 1907