

FILED
GREENVILLE CO., S.C.
SEP 20 3 15 PM '85
DONNIE S. TANKERSLEY
R.M.C.

543.1-1-2
JESCO

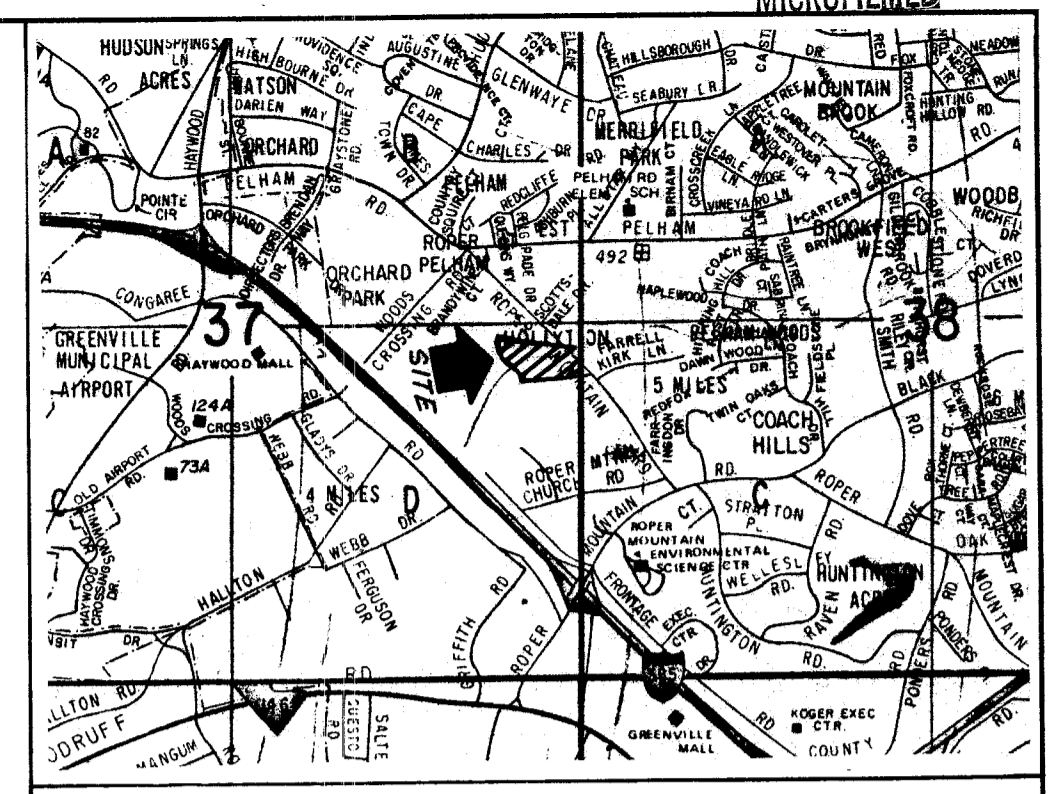

LOCATION MAP

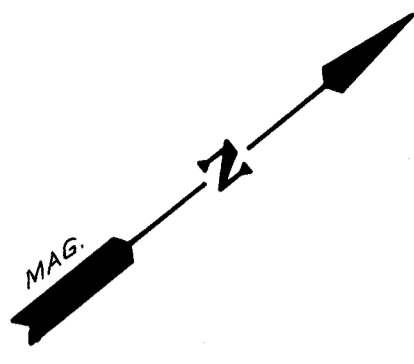
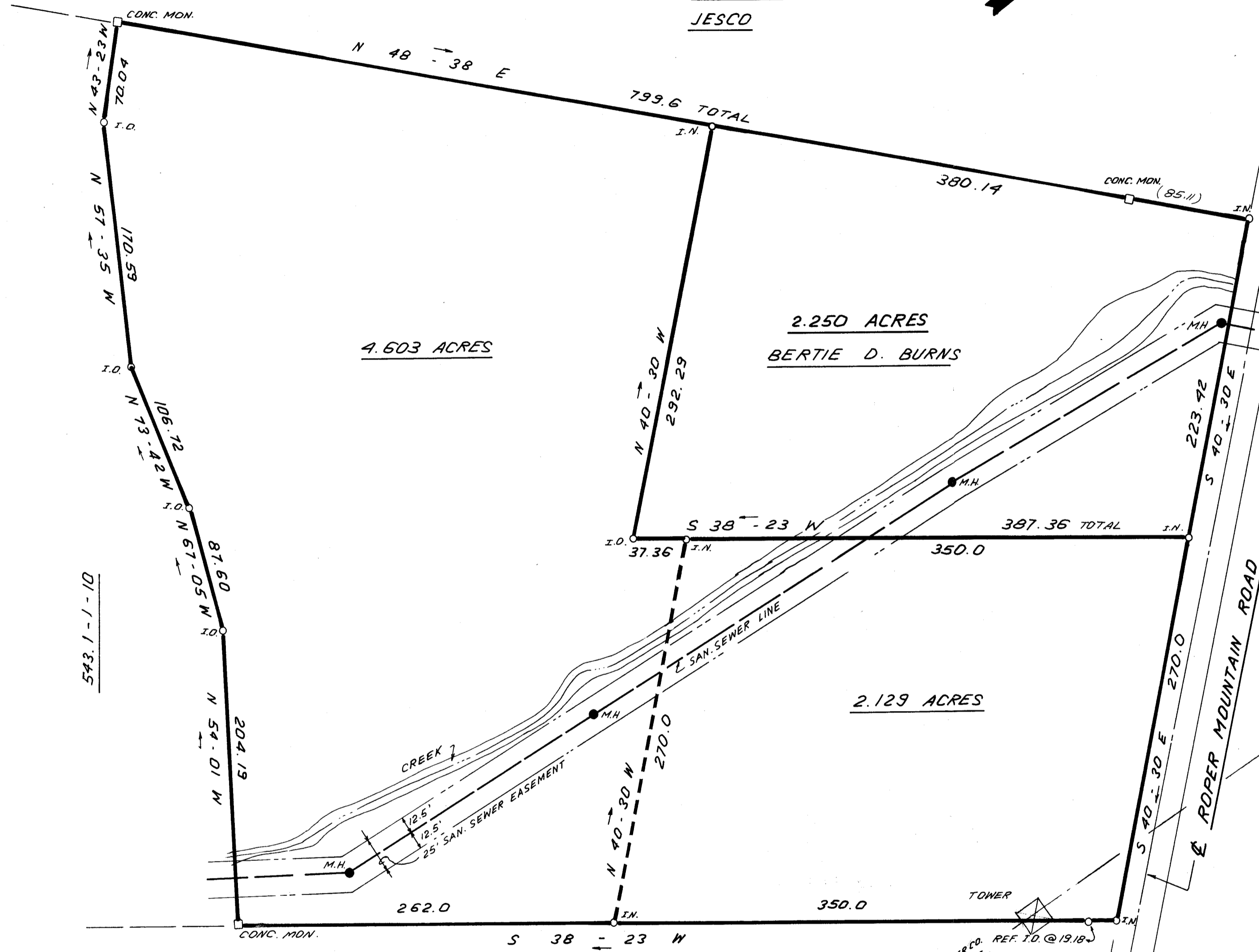

543.1-1-10

4.603 ACRES

2.250 ACRES
BERTIE D. BURNS

2.129 ACRES

543.1-1-11.1
RALPH AIKEN

I hereby certify that the ratio of precision of the field survey is 1/5,000 as shown hereon and the area was determined by DMD Method.

James R. Freeland
James R. Freeland RLS & PE 4781

SEP 20 1985

11X-15

9898

REVISE LOT LINES 3-7-85

DEED BOOK 206-332 / 732-68
TAX BLOCK BOOK 543.1-1-9 & 91

THIS PLAT IS NOT A SUBDIVISION AS DEFINED BY THE GREENVILLE COUNTY SUBDIVISION REGULATIONS.
9.22.1985
John H. O'Connell, Jr.
Chairman, Secretary, or Director of Planning.
Greenville County Planning Commission

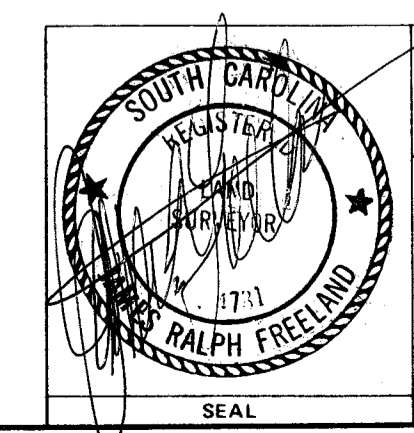

STATE OF SOUTH CAROLINA
GREENVILLE COUNTY

SURVEY FOR
BERTIE D. BURNS &
WILLIE K. BURNS, SR.

FREELAND & ASSOCIATES Engineers & Land Surveyors GREENVILLE, S.C.	
SURVEY	P.A.J.
DRAWN	I.R.
CHECK	
SCALE	1" = 60'
DATE	12-11-84
DWG. NO.	12,193

