

FILED
GREENVILLE CO., S.C.
SEP 23 11 49 AM '85
DONNIE S. TANKERSLEY
R.M.C.

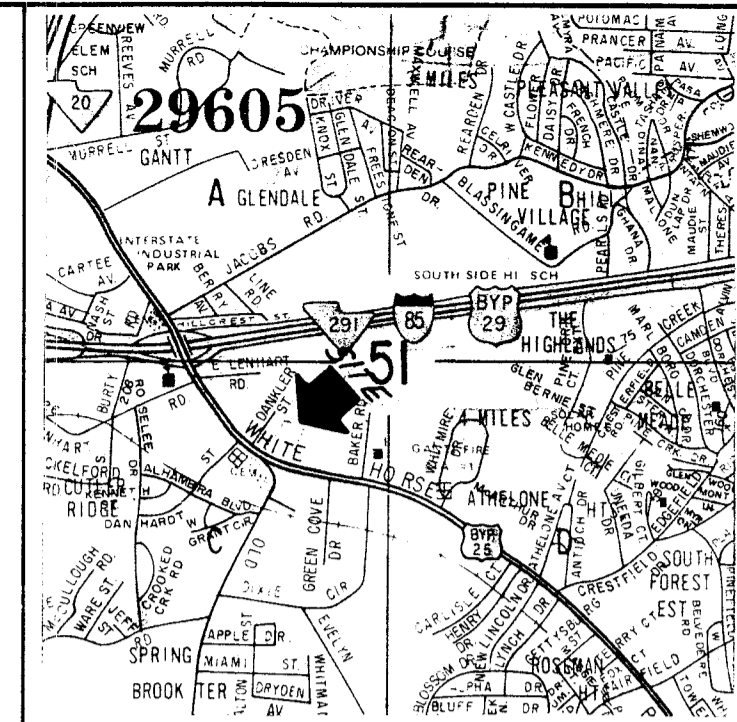

LOCATION MAP

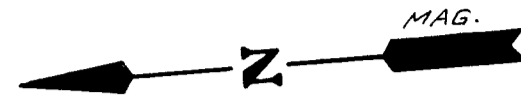
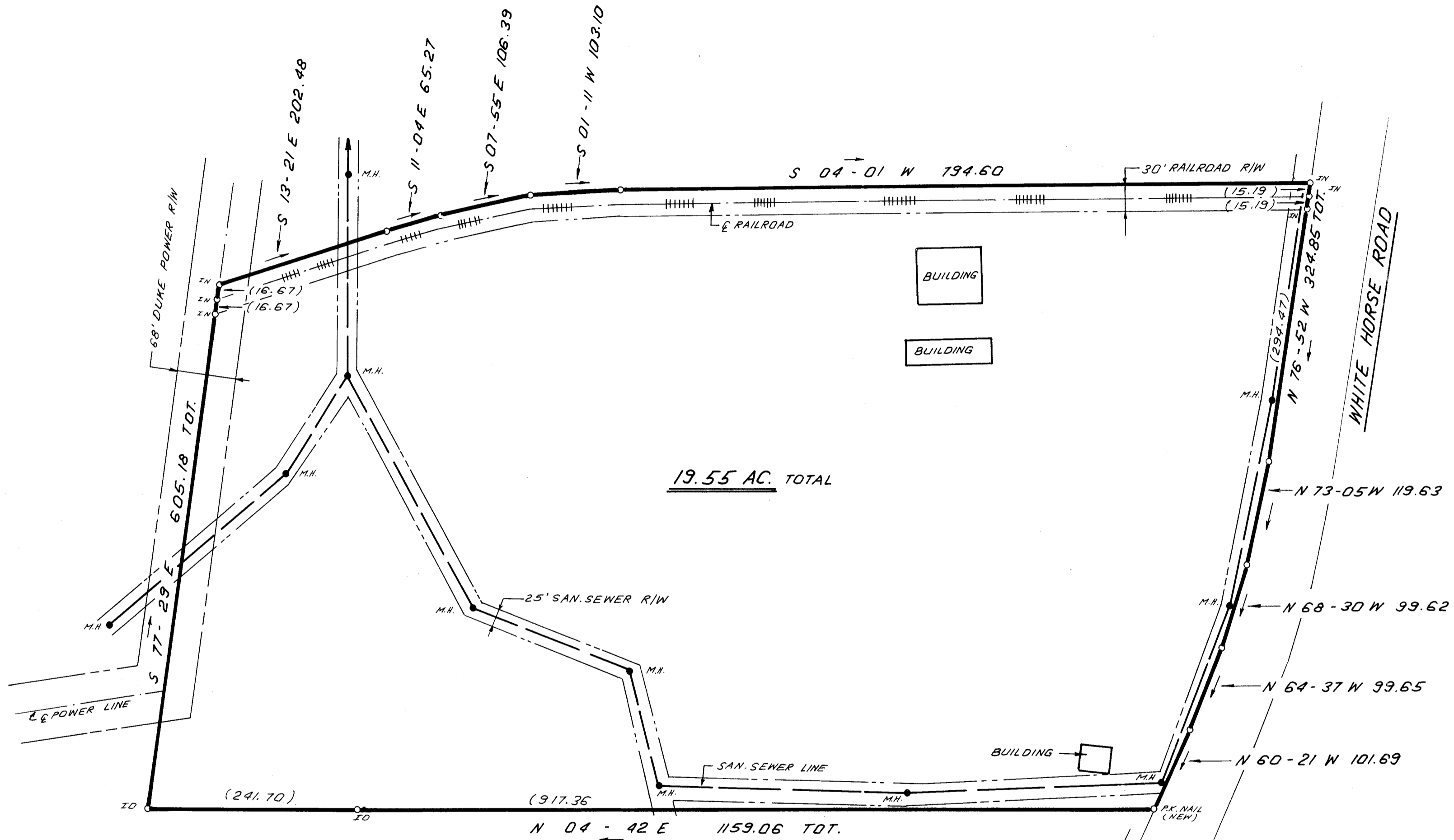

19.55 AC. TOTAL

NATIONAL ICEE CORPORATION

SEP 23 1985

11X-16 10965

I hereby certify that the ratio of precision of the field survey is 1/5,000 as shown hereon and the area was determined by DMD Method.

James R. Freeland
James R. Freeland RLS & PE 4781

RAILROAD R/W 0.88 ACRES
DUKE POWER R/W 0.37 ACRES
SAN. SEWER R/W 1.00 ACRES

SEP 23 1985

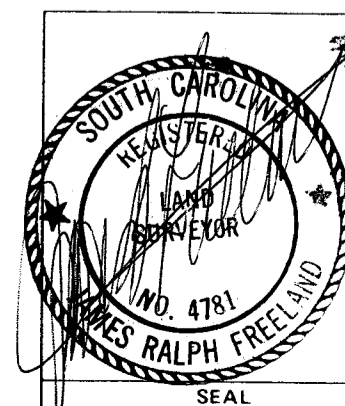

STATE OF SOUTH CAROLINA
GREENVILLE COUNTY

SURVEY FOR
BAKER INC.

FREELAND & ASSOCIATES
Engineers • Land Surveyors
GREENVILLE, S.C.

SURVEY	R.J.
DRAWN	I.R.
CHECK	
SCALE	1" = 100'
DATE	SEPT. - 17 - 85
DWG. NO.	13764

THIS IS TO CERTIFY THAT THE PROPERTY SHOWN ON THIS PLAT WAS SURVEYED UNDER MY DIRECT SUPERVISION PROPERTY LINES AND IMPROVEMENTS SHOWN ARE LOCATED CORRECTLY AND THAT NO VISIBLE ENCROACHMENTS EXIST UNLESS OTHERWISE SHOWN THIS PROPERTY IS NOT LOCATED IN A DESIGNATED FLOOD HAZARD AREA