

FILED
GREENVILLE CO., S.C.
OCT 2 9 55 AM '85
DORRIS S. TANKERSLEY
R.M.C.

FILED
GREENVILLE CO., S.C.
OCT 2 9 55 AM '85
DORRIS S. TANKERSLEY
R.M.C.

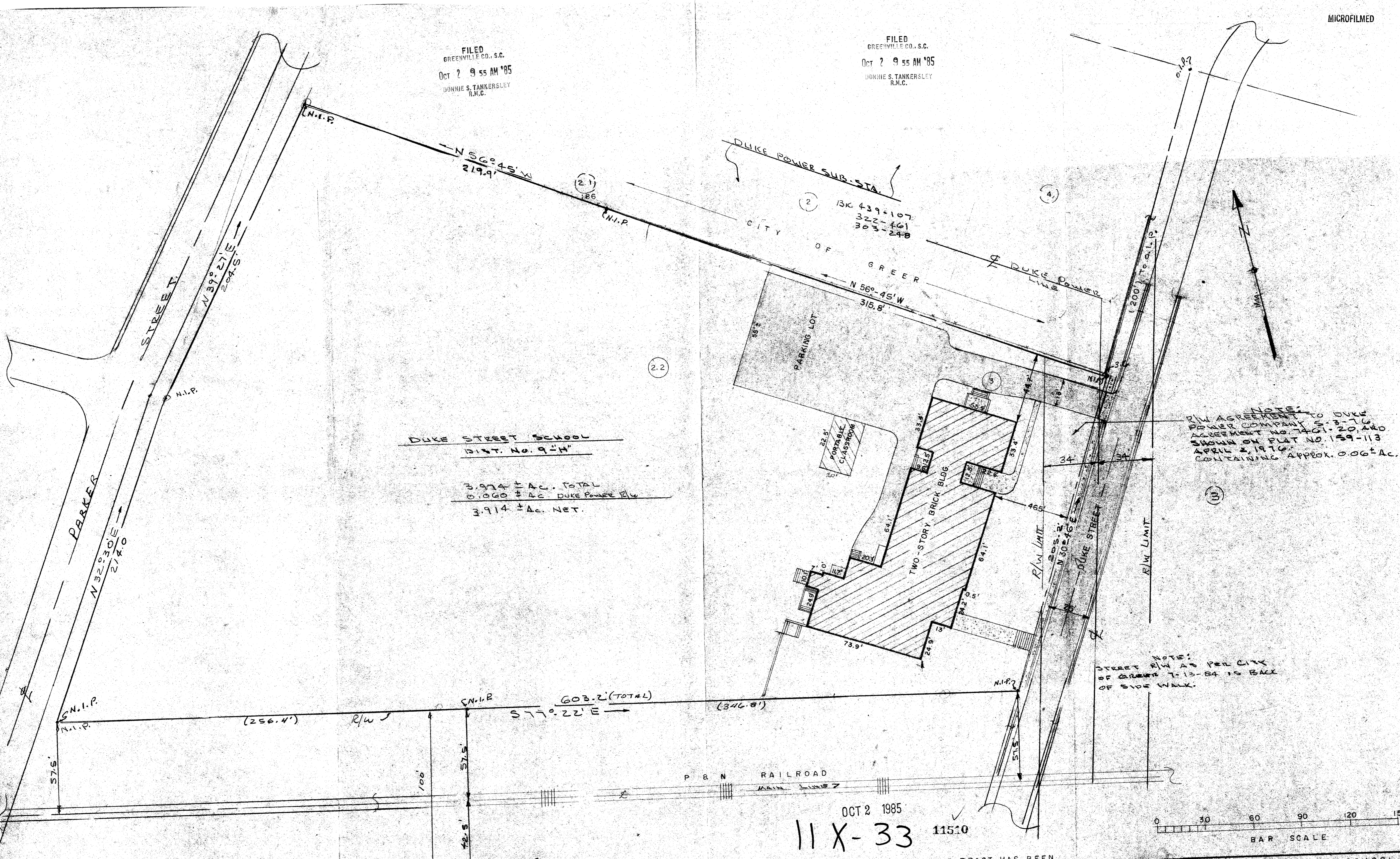

DUKE STREET SCHOOL
DIST. NO. 9-H

3.974 ± AC. TOTAL
0.060 ± AC. DUKE POWER R/W
3.914 ± AC. NET.

NOTE:
R/W AGREEMENT TO DUKE
POWER COMPANY S-3-76
AGREEMENT NO. 7461-20, AND
SHOWN ON PLAT NO. 159-113
APRIL 2, 1976
CONTAINING APPROX. 0.06 ± AC.

NOTE:
STREET R/W AS PER CITY
OF GREER 7-13-84 IS BACK
OF SIDE WALK.

REFERENCE:

BLK. BK. SH. G 24-9-2.2
DEED BK. 440 PG. 113, 118 PG. 263
PLAT BK. "AA" PG. 4-1 "A"
PLAT BK. "T" PAGE 2A-B

I CERTIFY THE ABOVE TRACT HAS BEEN
SURVEYED AND IS AS SHOWN TO THE BEST
OF MY KNOWLEDGE, NO ENCROACHMENTS,
AND NOT LOCATED IN A HAZARD FLOOD
PLAIN.

Kermit T. Gould
KERMIT T. GOULD SC RLS. 4035

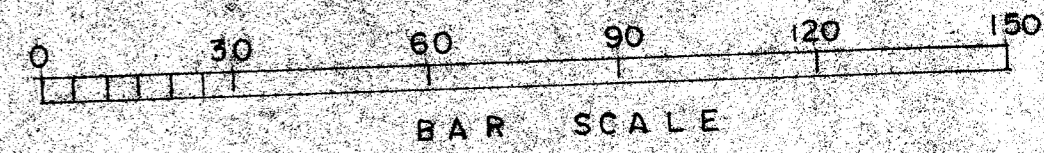

OCT 2 1985

11X-32

11510

OCT 2 1985
11X-33 11510

GREENVILLE COUNTY SCHOOL DISTRICT 9-H GREER, S.C.		DRAWN BY K T
SCALE 1" = 30'	APPROVED BY	5-0000
DATE 7/14/84	BOUNDARY AND LOCATION SURVEY DUKE STREET ELEMENTARY SCHOOL	
K.T. GOULD INC. TAYLORS, S.C.		DRAWING NUMBER