

FILED
GREENVILLE CO., S.C.
OCT 8 2 37 PM '85
PHILIP S. TANKERSLEY
R.M.C.

I 385 (OLD US 216)
FRONTAGE ROAD

1080' +/- TO R.O.W.
OF GEORGIA ROAD

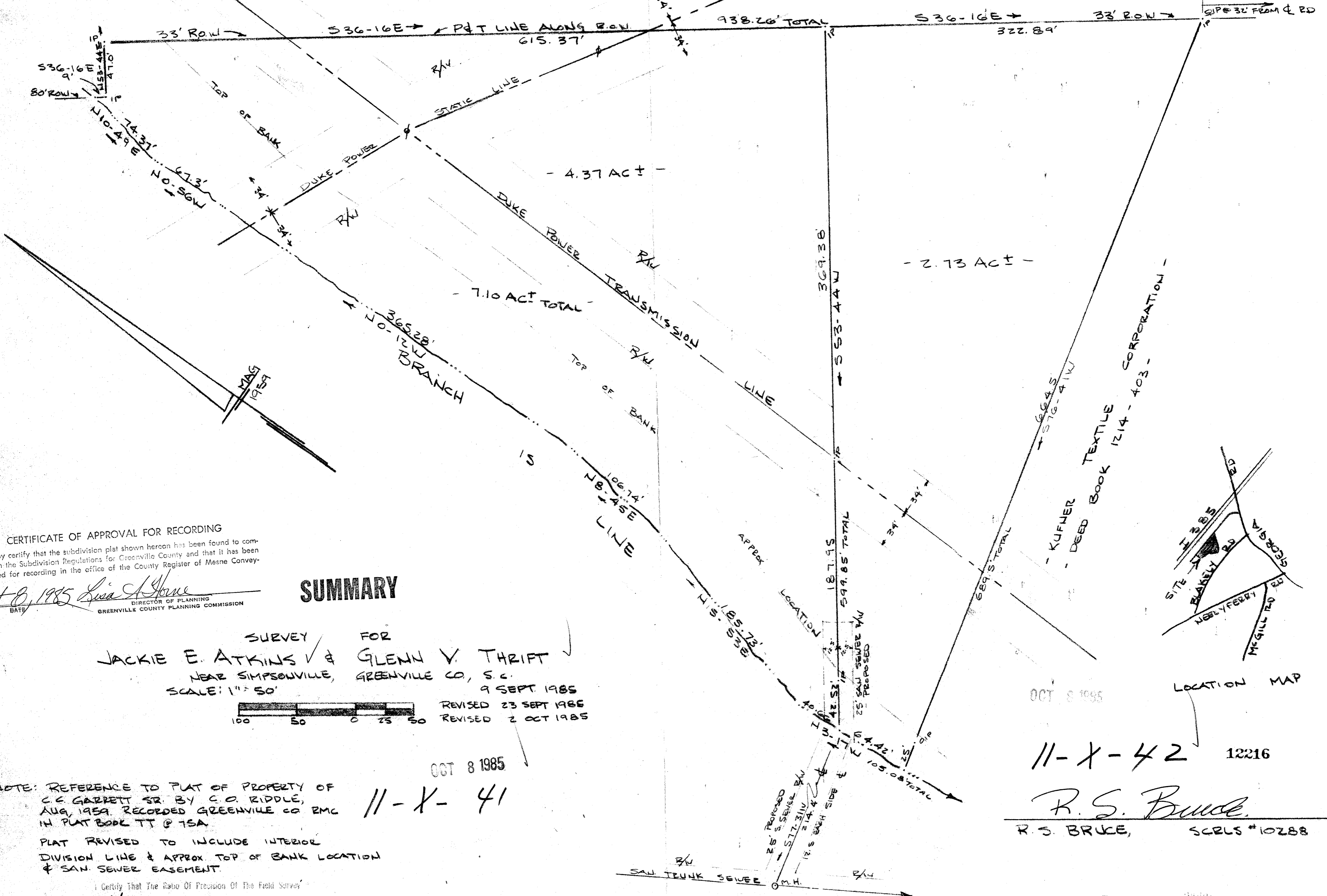

CERTIFICATE OF APPROVAL FOR RECORDING

I hereby certify that the subdivision plat shown hereon has been found to comply with the Subdivision Regulations for Greenville County and that it has been approved for recording in the office of the County Register of Mesne Conveyances.

OCT 8 1985 Lisa A. Yancey
DIRECTOR OF PLANNING
GREENVILLE COUNTY PLANNING COMMISSION

SUMMARY

SURVEY FOR
JACKIE E. ATKINS & GLENN V. THRIFT
NEAR SIMPSONVILLE, GREENVILLE CO., S.C.
SCALE: 1" = 50'
9 SEPT 1985

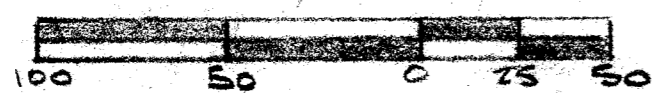

REVISED 23 SEPT 1985
REVISED 2 OCT 1985

NOTE: REFERENCE TO PLAT OF PROPERTY OF C.C. GARRETT SR. BY C.O. RIDDLE, AUG. 1959, RECORDED GREENVILLE CO. RMC IN PLAT BOOK TT @ 75A.

PLAT REVISED TO INCLUDE INTERIOR DIVISION LINE & APPROX TOP OF BANK LOCATION & SAN SEWER EASEMENT.

I certify that the Ratio of Precision of the Field Survey is 1/10,000 As Shown Hereon And that the Area Determined By D.M.D. Method of Area Calculations

OCT 8 1985

11-X-41

11-X-42 12216

R.S. Bruce
R.S. BRUCE, SCRLS #10288

CAROLINA SURVEYING CO.
112 MANLY ST.
GREENVILLE, S.C.

