

MICROFILMED

FILED  
GREENVILLE CO., S.C.  
OCT 10 11 51 AM '85  
DONNIE S. TANKERSLEY  
R.M.C.

H.L. GLEATON  
EDGAR C. FOX  
D.B. 1212-P 316

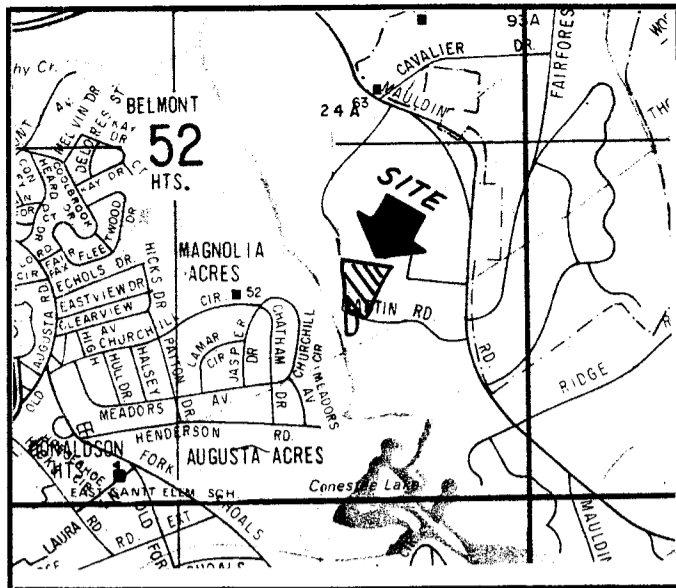
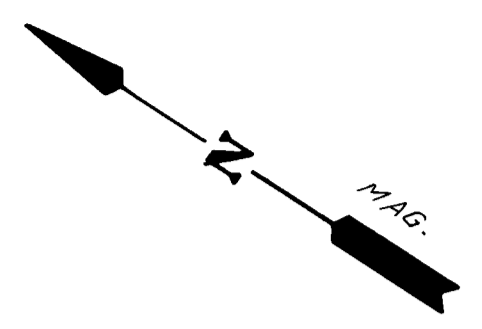

LOCATION MAP

THE CITY OF GREENVILLE  
P.B. 81-P 83

9.332 ACRES (TOTAL)

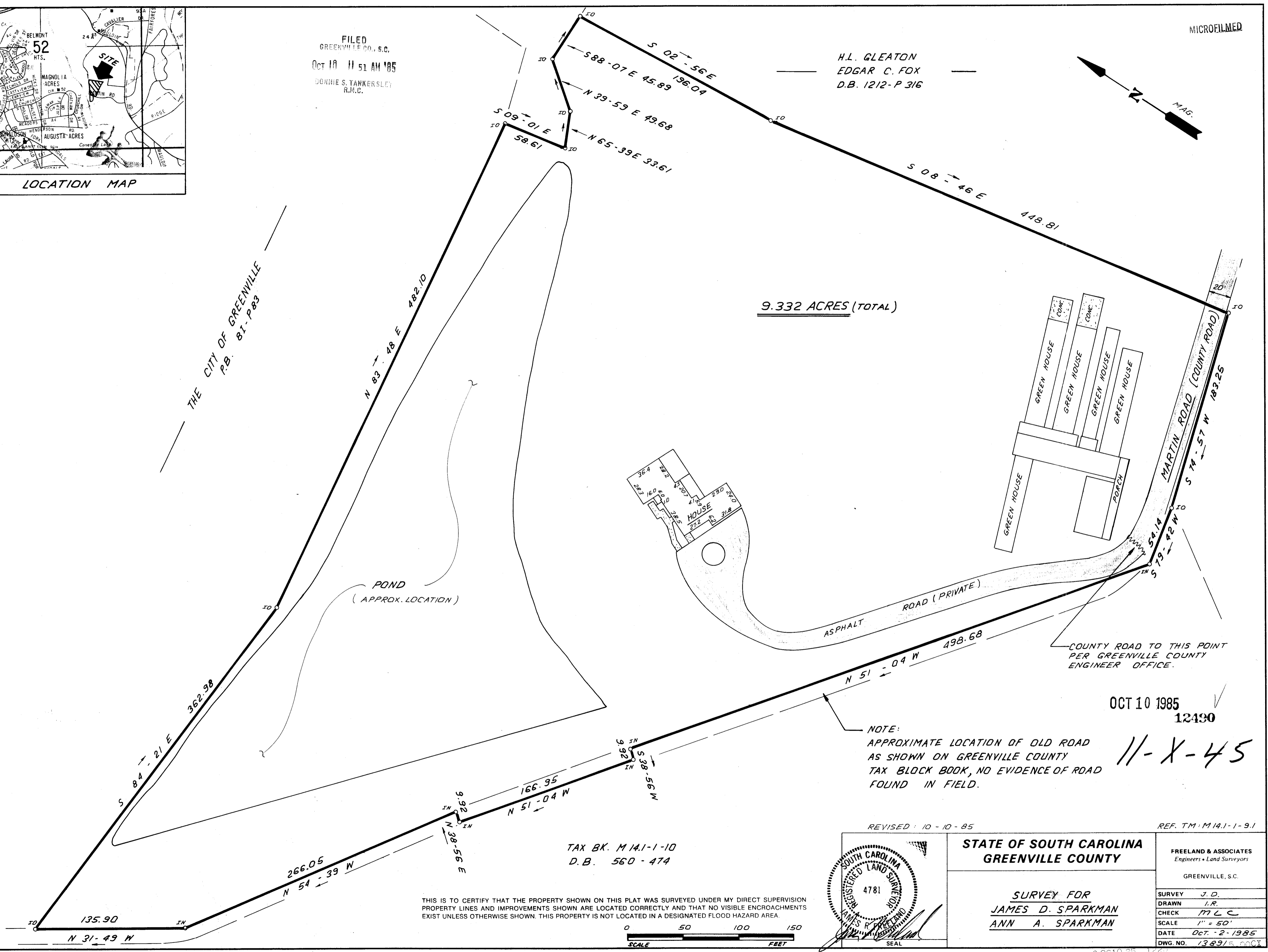

POND  
(APPROX. LOCATION)

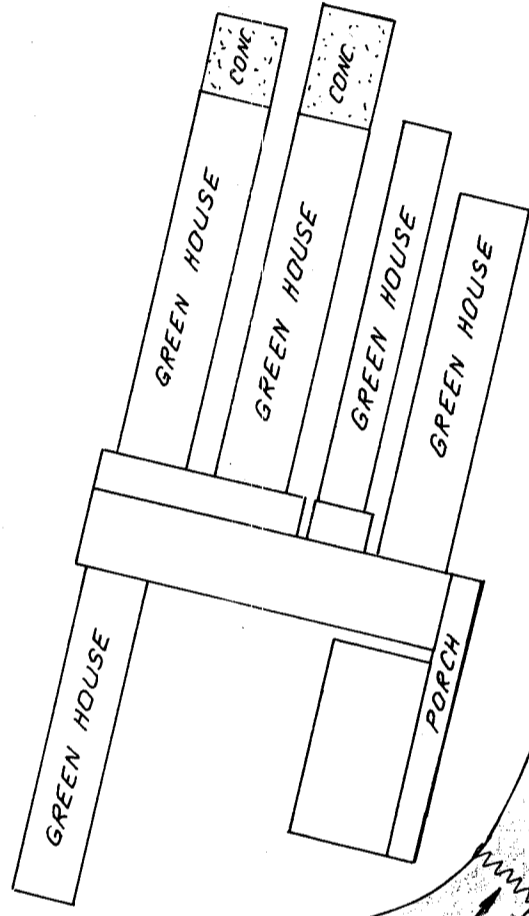
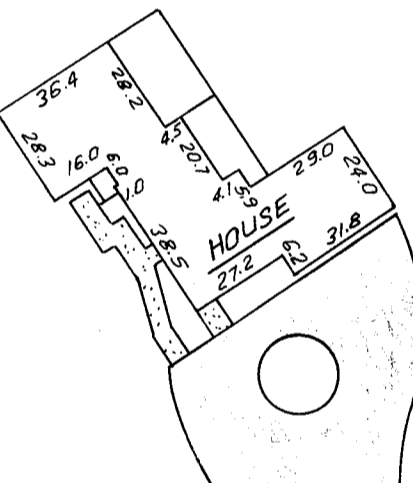

ASPHALT ROAD (PRIVATE)

COUNTY ROAD TO THIS POINT  
PER GREENVILLE COUNTY  
ENGINEER OFFICE.

OCT 10 1985  
12490

11-X-45

NOTE:  
APPROXIMATE LOCATION OF OLD ROAD  
AS SHOWN ON GREENVILLE COUNTY  
TAX BLOCK BOOK, NO EVIDENCE OF ROAD  
FOUND IN FIELD.

TAX BK. M 14.1-1-10  
D.B. 560-474

THIS IS TO CERTIFY THAT THE PROPERTY SHOWN ON THIS PLAT WAS SURVEYED UNDER MY DIRECT SUPERVISION  
PROPERTY LINES AND IMPROVEMENTS SHOWN ARE LOCATED CORRECTLY AND THAT NO VISIBLE ENCROACHMENTS  
EXIST UNLESS OTHERWISE SHOWN. THIS PROPERTY IS NOT LOCATED IN A DESIGNATED FLOOD HAZARD AREA.

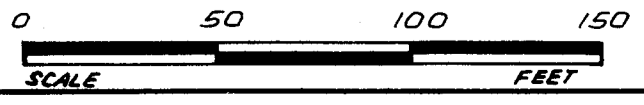

REVISED: 10-10-85

REF. TM: M 14.1-1-9.1

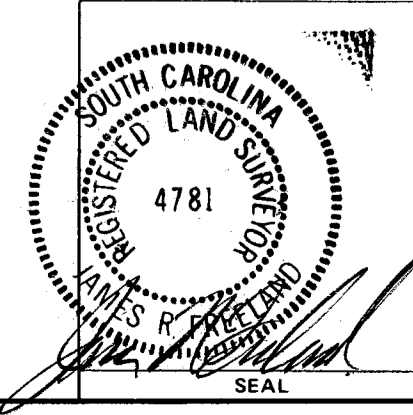

STATE OF SOUTH CAROLINA  
GREENVILLE COUNTY

SURVEY FOR  
JAMES D. SPARKMAN  
ANN A. SPARKMAN

FREELAND & ASSOCIATES Engineers • Land Surveyors GREENVILLE, S.C.	
SURVEY	J. D.
DRAWN	I. R.
CHECK	M. L. C.
SCALE	1" = 50'
DATE	OCT. 2, 1985
DWG. NO.	1389/5.003

THE PRINT MACHINE, INC. 145357