

SHANNON FOREST & MITCHELL RD. PRESBYTERIAN CHURCH

A. G. HUFF EST.

CHARLES E. HUFF SR.

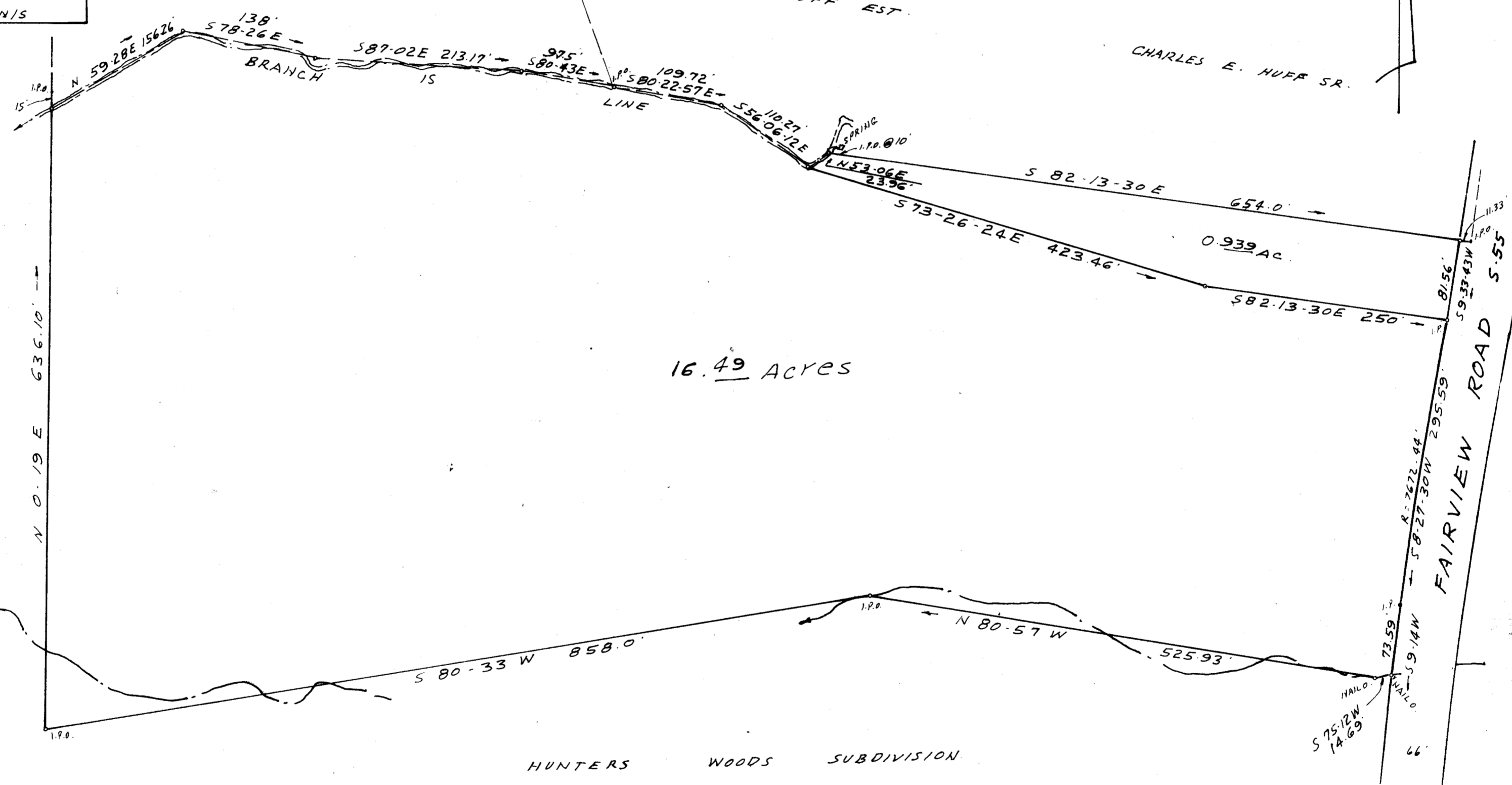

16.49 Acres

HUNTERS WOODS SUBDIVISION

HUNTERS WOODS SUBDIVISION

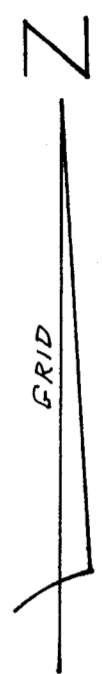

I CERTIFY THAT THE RATIO OF PRECISION OF THE FIELD SURVEY IS 1/5000 AND AREA WAS COMPUTED BY DMD METHOD.

OCT 29 1985

SURVEY FOR
A. G. HUFF ESTATE
NEAR SIMPSONVILLE - GREENVILLE CO. S.C.
AUGUST 13, 1984

14847

SCALE 1" = 100'



THIS PLAT IS NOT A SUBDIVISION AS DEFINED BY THE GREENVILLE COUNTY SUBDIVISION REGULATIONS.
10.29.1985 *Lisa A. Stone*
Chairman, Secretary, or Director of Planning.
Greenville County Planning Commission

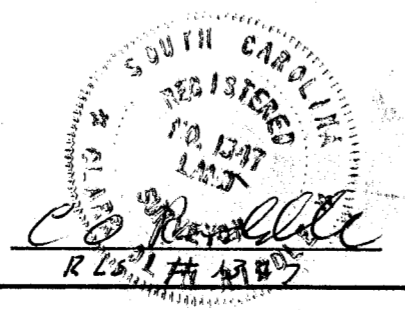

C.O. RIDDLE SURVEYING CO. Greenville S.C.

FILED
GREENVILLE CO., S.C.
OCT 29 4 28 PM 1985
DONNIE STANKERSLEY
CLERK

MICROFILMED