

FILED  
GREENVILLE CO., S.C.  
NOV 18 8 49 AM '85  
DONNIE S. TANKERSLEY  
R.M.C.

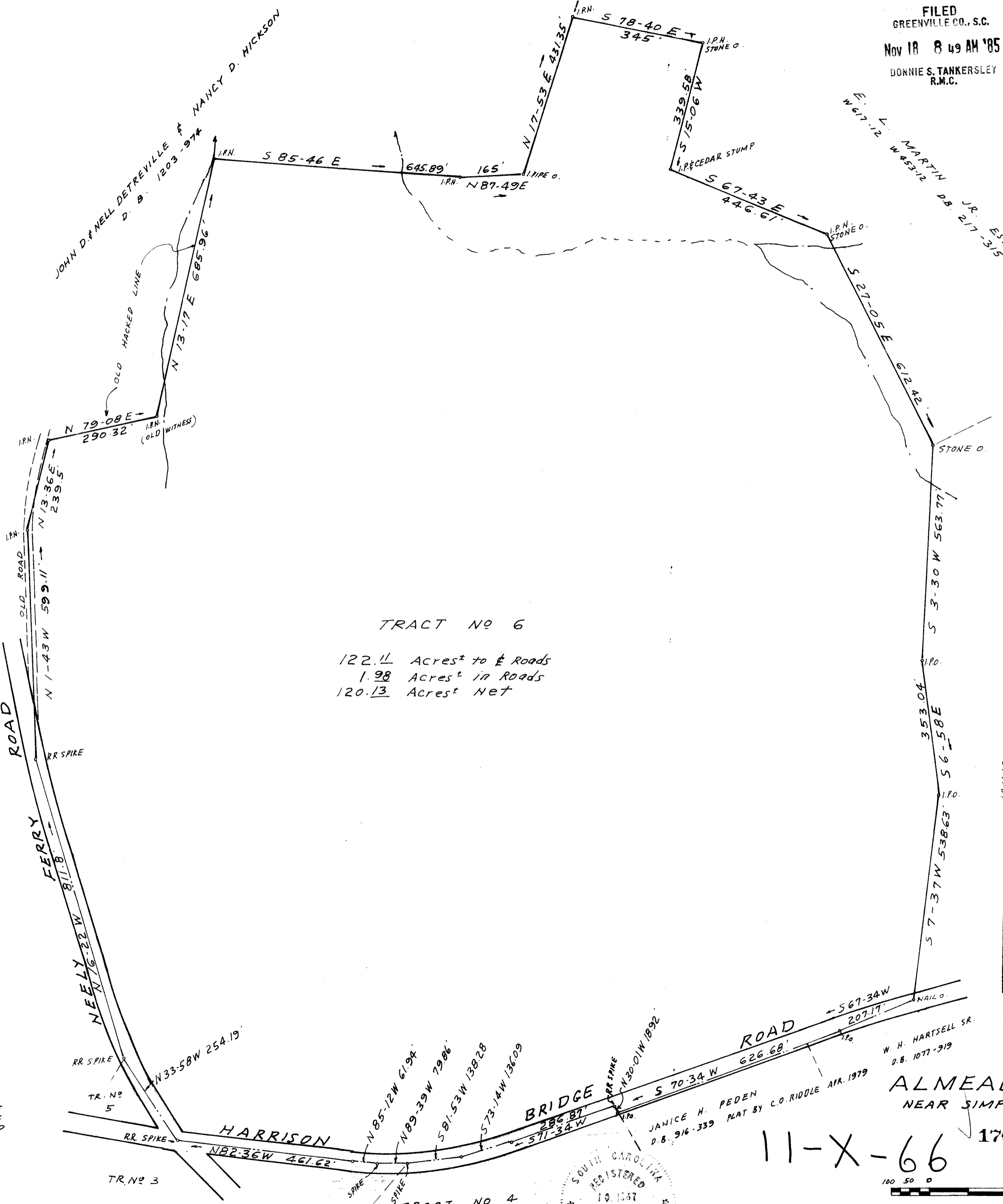

TRACT NO 6  
122.11 Acres<sup>±</sup> to & Roads  
1.98 Acres<sup>±</sup> in Roads  
120.13 Acres<sup>±</sup> Net

NOV 18 1985

NOTE: TRAVERSE POINTS IN ROADS ARE NAIL & BOTTLE CAPS WHERE NOT OTHERWISE NOTED.

I CERTIFY THAT THE RATIO OF PRECISION OF THE FIELD SURVEY IS 1/15000 AND AREA WAS COMPUTED BY DMD METHOD.

THIS PLAT IS NOT A SUBDIVISION AS DEFINED BY THE GREENVILLE COUNTY SUBDIVISION REGULATIONS.  
11/18/85 *Lisa Horne*  
Chairman, Secretary, or Director of Planning.  
Greenville County Planning Commission

SURVEY FOR  
ALMEADE D. MARTIN ESTATE  
NEAR SIMPSONVILLE - GREENVILLE CO. S.C.  
MARCH 22, 1984  
SCALE 1" = 200'

11-X-66 17053

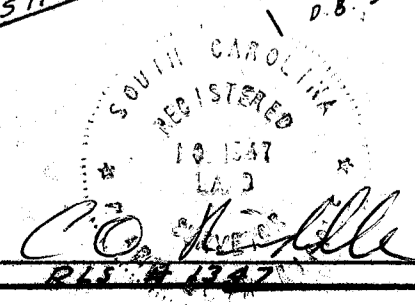
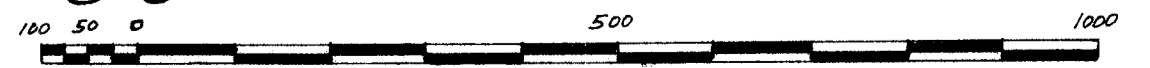

C.O. RIDDLE SURVEYING CO. Greenville, S.C.