

FILED
 GREENVILLE CO., S.C.
 DEC 3 9 43 AM '85
 DONNIE S. TAMKERSLEY
 R.M.C.

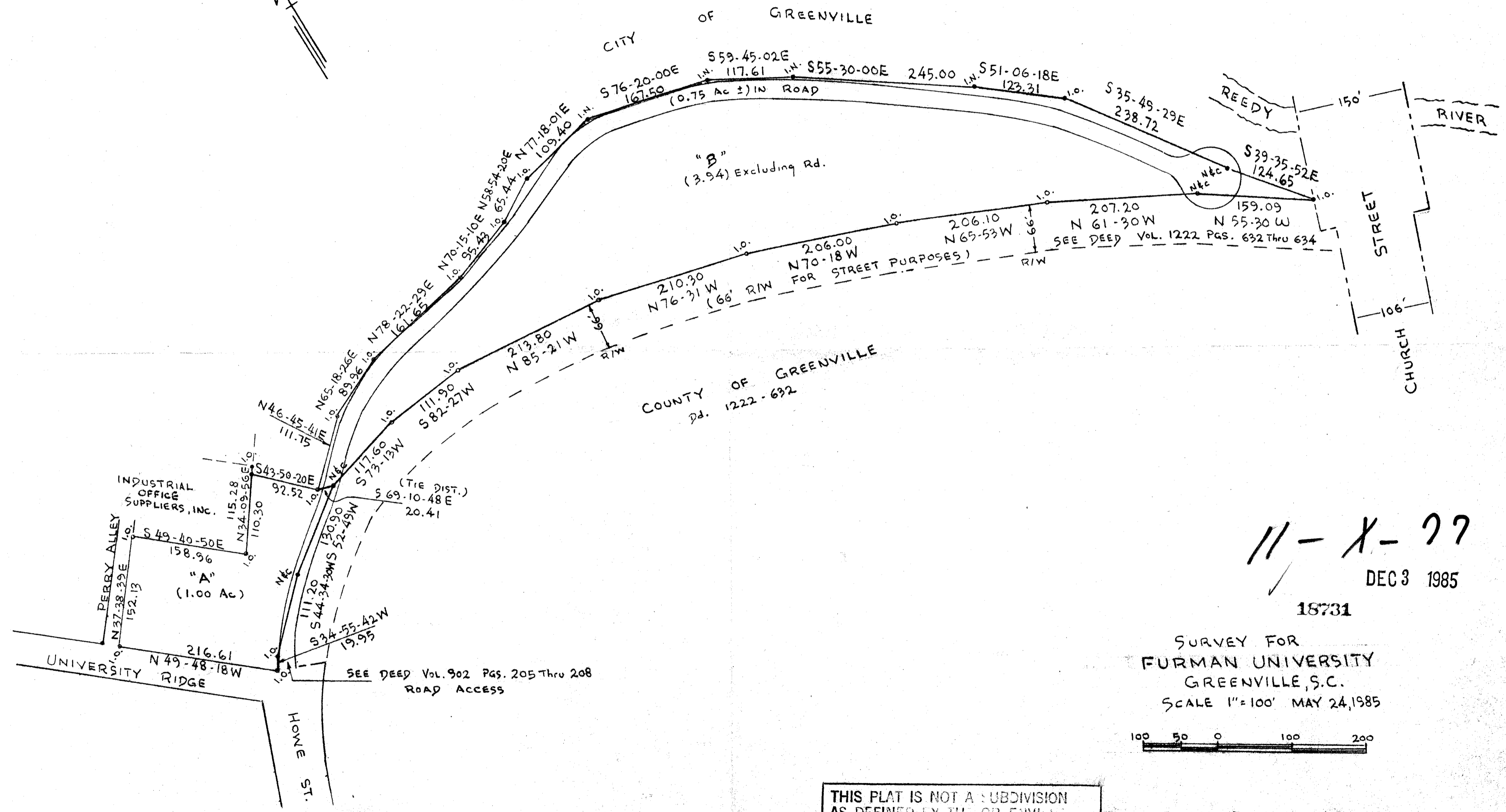
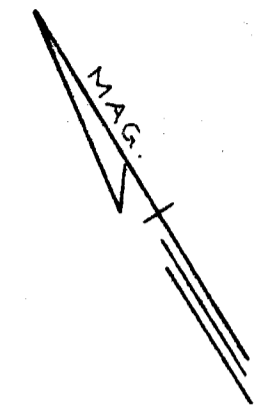
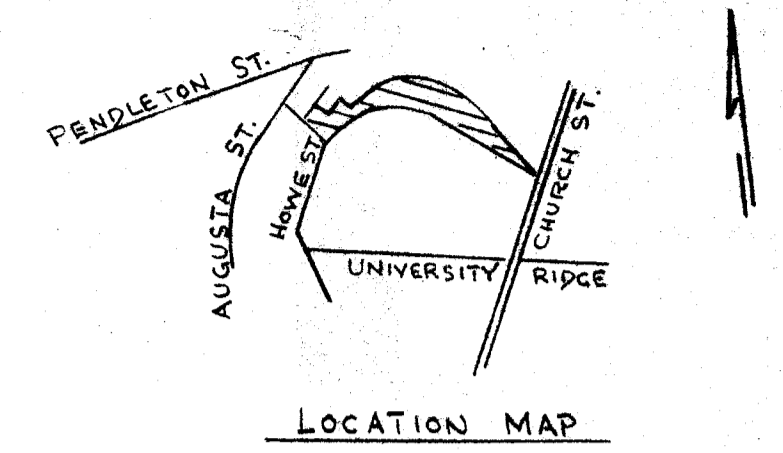

11-X-77

DEC 3 1985

18731

SURVEY FOR
 FURMAN UNIVERSITY
 GREENVILLE, S.C.
 SCALE 1"=100' MAY 24, 1985



I HEREBY CERTIFY THAT THE RATIO OF PRECISION OF THE FIELD SURVEYING IS 1/10,000+ AND THE AREA WAS DETERMINED BY THE D.M.D. METHOD

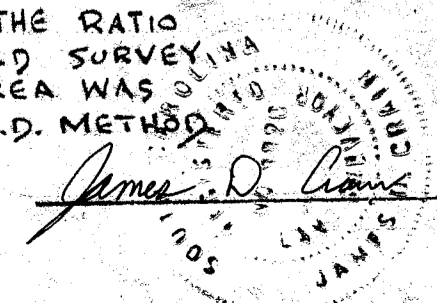

RLS No. 3320

THIS PLAT IS NOT A SUBDIVISION AS DEFINED BY THE GREENVILLE COUNTY SUBDIVISION REGULATIONS.
 12/3/85 *Lisa A. Horne*
 Chairman, Secretary, or Director of Planning,
 Greenville County Planning Commission

PIEDMONT SURVEYORS
 GREENVILLE, S.C.

MICROFILMED