

14208

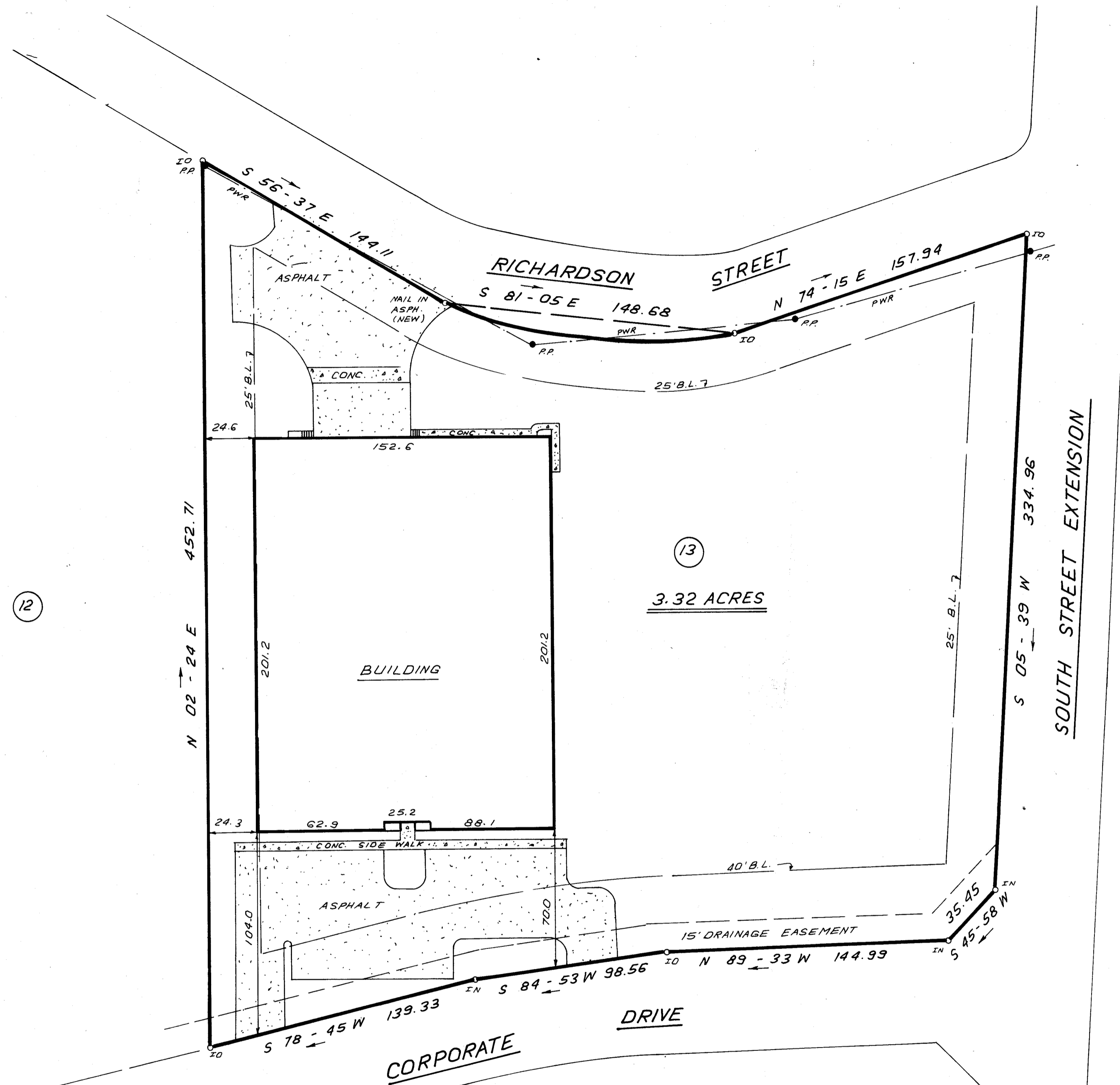

(12)

(13)

3.32 ACRES

BUILDING

CORPORATE DRIVE

SOUTH STREET EXTENSION



NOTE: 5' DRAINAGE & UTILITY EASEMENT EACH SIDE OF ALL SIDE & REAR LOT LINES UNLESS OTHERWISE NOTED.

20181

11-X-91

DEC 16 1985

THIS IS TO CERTIFY THAT THE PROPERTY SHOWN ON THIS PLAT WAS SURVEYED UNDER MY DIRECT SUPERVISION. PROPERTY LINES AND IMPROVEMENTS SHOWN ARE LOCATED CORRECTLY AND THAT NO VISIBLE ENCROACHMENTS EXIST UNLESS OTHERWISE SHOWN. THIS PROPERTY IS NOT LOCATED IN A DESIGNATED FLOOD HAZARD AREA.

REF: PLAT BOOK 8 P-61
 DEED BOOK 1160-527
 TAX MAP 319-1-13

0 40 80 120
 FEET

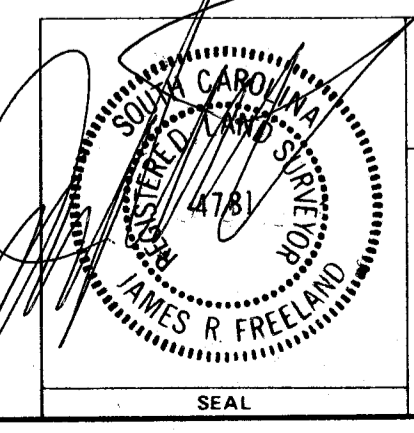

STATE OF SOUTH CAROLINA
 GREENVILLE COUNTY

PARK 276 EAST
 SEC. 1, LOT 13
 PROPERTY OF
 ROCHEZ BROS., INC.

FREELAND & ASSOCIATES Engineers & Land Surveyors	
GREENVILLE, S.C.	
SURVEY	L.T.
DRAWN	J.R.
CHECK	J.R.
SCALE	1" = 40'
DATE	NOV-27-85
DWGS. NO.	14208-D

THE PRINT MACHINE, INC. N4337

RECORDED