

MICROFILMED

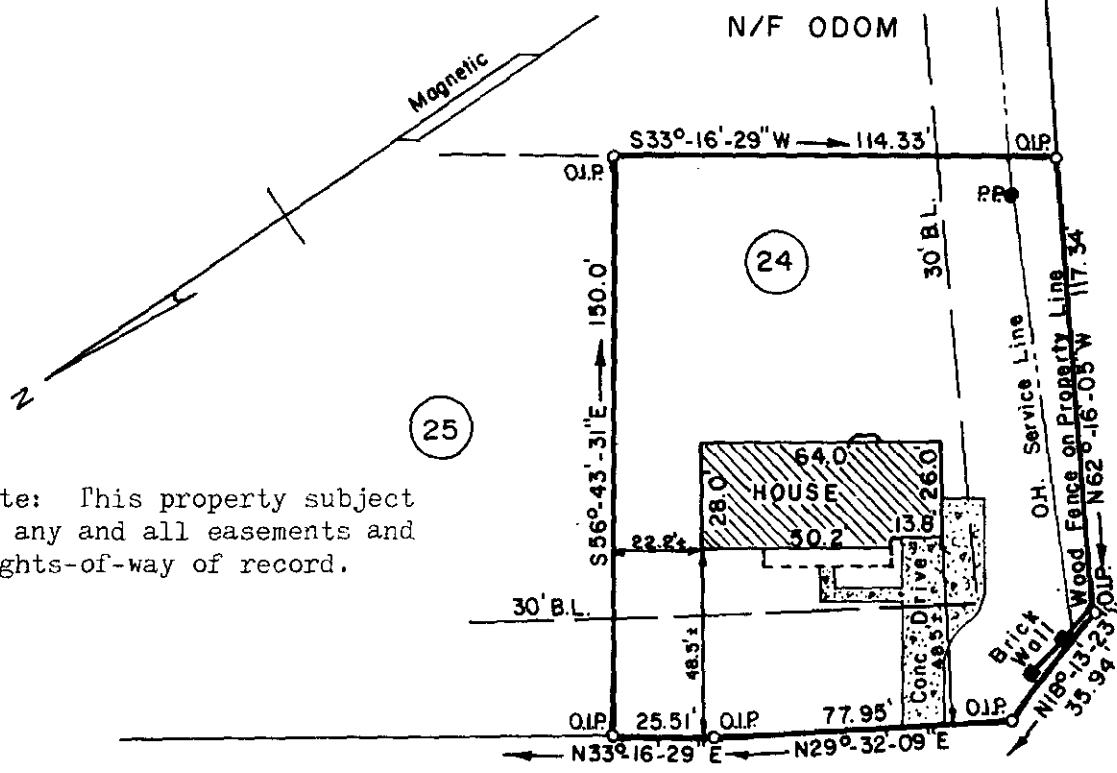

Note: This property subject to any and all easements and rights-of-way of record.

BRUCEHORNE M.C. CREEK ROAD

RUSSTON LANE

11-7-14 SEP 13 1985

PROPERTY OF
**DAVID M. SCHWARTZ &
 KATHY L. SCHWARTZ**
 NEAR TAYLORS, GREENVILLE COUNTY, SOUTH CAR.

AUGUST 22, 1985 Scale: 1"=50'

8990

This is to certify that on Aug. 22, 1985, I surveyed the property shown on this plat known as Lot No. 24 of Russton Place as recorded in the RMC Office for Greenville County in Plat Book 9-W at Page 73, and that the property lines, walls and buildings are as shown hereon, and that the building located on said lot does not project nor encroach on adjacent streets or property, and that no adjacent walls or buildings project nor encroach on said lot, and that no utility lines cross this lot except as may be shown hereon.

NOTE: This property is not located within a flood hazard area.

Survey by: Richard D. Wooten, Jr.
 Greenville, South Carolina

Drainage and utilities easement 5 feet each side of side and rear lot lines.

Richard D. Wooten, Jr.
 S. C. R. L. S. No. 4678

RECORDABLE PLAT

GCTD -- 3 SE 13 85