

C. M. DEENTE CHAPMAN

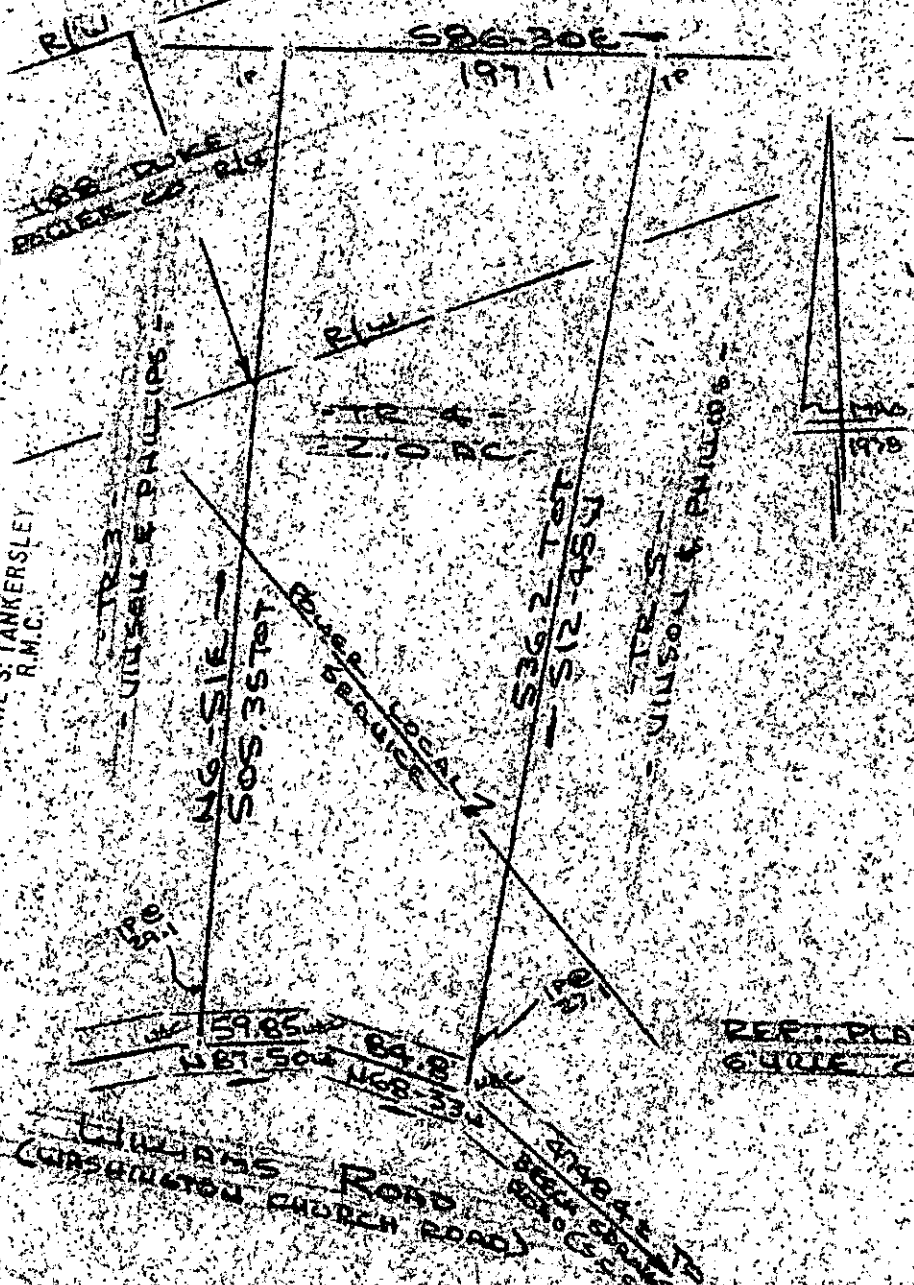

FILED GREENVILLE CO., S.C.

SEP 19 1 50 PM '85

DOWNIE S. TANKERSLEY R.M.C.

UNION & PHILLIPS

N 91° 51' E 505.35 TOT

N 89° 21' S 536.2 TOT

UNION & PHILLIPS

REF. PLAT BK 6W @ P. 90 GREENVILLE CO. R.M.C. OFFICE

SURVEY FOR JAMES RAY & JANE M. THURSTON

NEAR PELZER GREENVILLE CO., S.C.

SCALE: 1"=100'

JUNE 1985

9677



114-32

SEP 19 1985

I Certify That The Ratio Of Precision Of The Field Survey is 1/3000+ As Shown Hereon And That The Area Determined By D.M.D. Method Of Area Calculations.

R. B. BRUCE

R. B. BRUCE, 1984-1985

CAROLINA SURVEYING CO. 112 HANCOCK ST. GREENVILLE, S.C.

SEP 19 85 1:42 P.M. 3:00 P.M.

Recordable Plat