

RICHARD L. CRAIN N/F

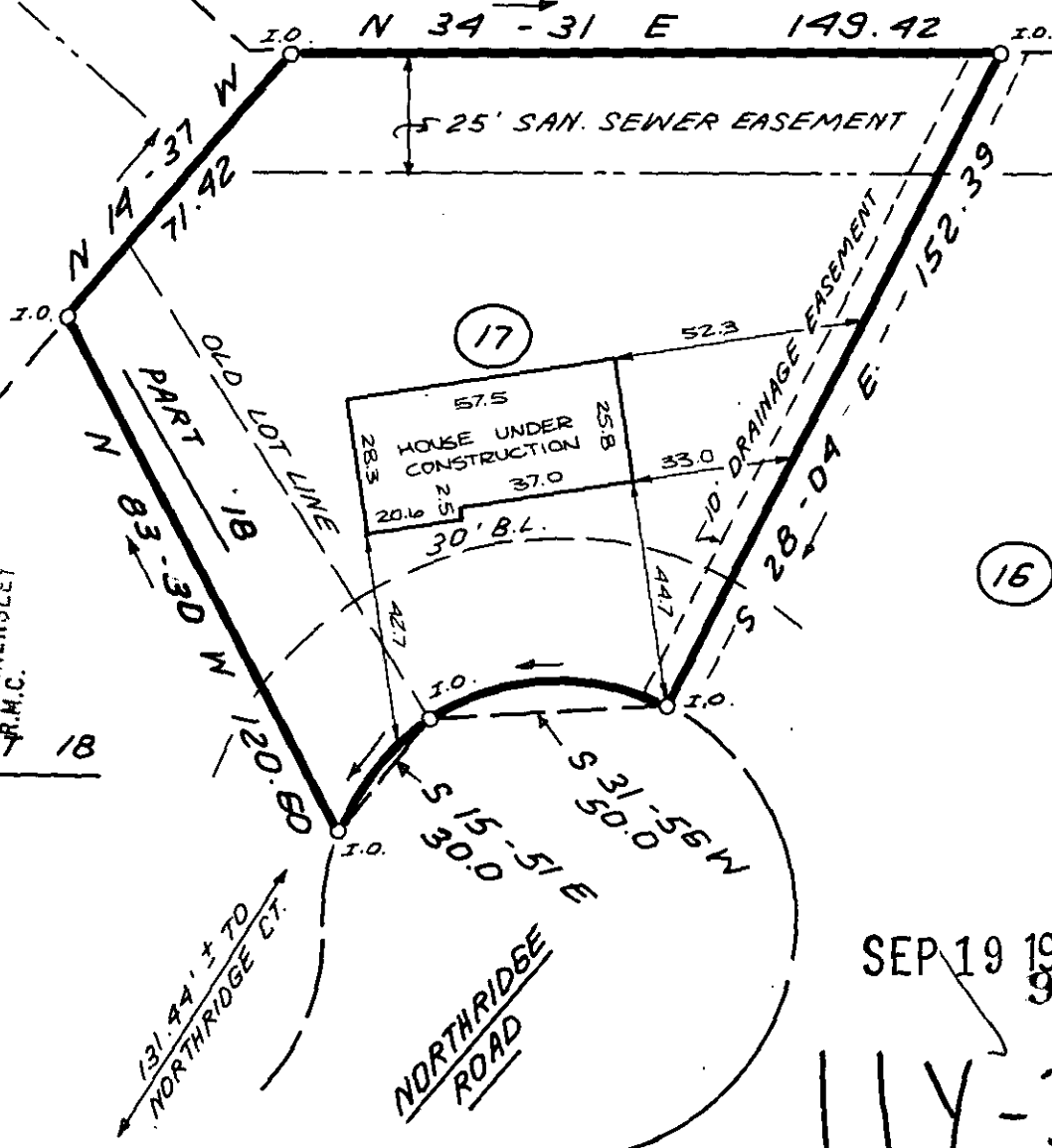

FILED
GREENVILLE CO., S.C.
SEP 18 3 26 PM '85
DONNIE TANKERSLEY
R.M.C.



SEP 19 1985
9724

11Y-34



NOTE: DRAINAGE & UTILITIES
EASEMENT 5' EACH SIDE OF ALL
SIDE AND REAR LOT LINES.

THIS IS TO CERTIFY THAT THE PROPERTY SHOWN ON THIS PLAT WAS SURVEYED UNDER MY DIRECT SUPERVISION. PROPERTY LINES AND IMPROVEMENTS SHOWN ARE LOCATED CORRECTLY AND THAT NO VISIBLE ENCROACHMENTS EXIST UNLESS OTHERWISE SHOWN. THIS PROPERTY IS NOT LOCATED IN A DESIGNATED FLOOD HAZARD AREA.



RLS: JAMES R. FREELAND
NO: 4781

STATE OF SOUTH CAROLINA
GREENVILLE COUNTY

QUAIL RIDGE
SEC. 2 LOT 17 & PT. 18
PROPERTY OF
PREMIER INVESTMENT
CO., INC.

FREELAND & ASSOCIATES
Engineers • Land Surveyors
318 WEST STONE AVENUE.
GREENVILLE, S.C.
(803) 271-4924

PLAT BOOK	70 @ 79
DEED BOOK	
TAX MAP	
PARTY CHIEF	J.C.C.
DRAWN	K.E.G. DRD
DATE	SEPT. 13, 1985
DWG NO.	13752