

MICROFILMED

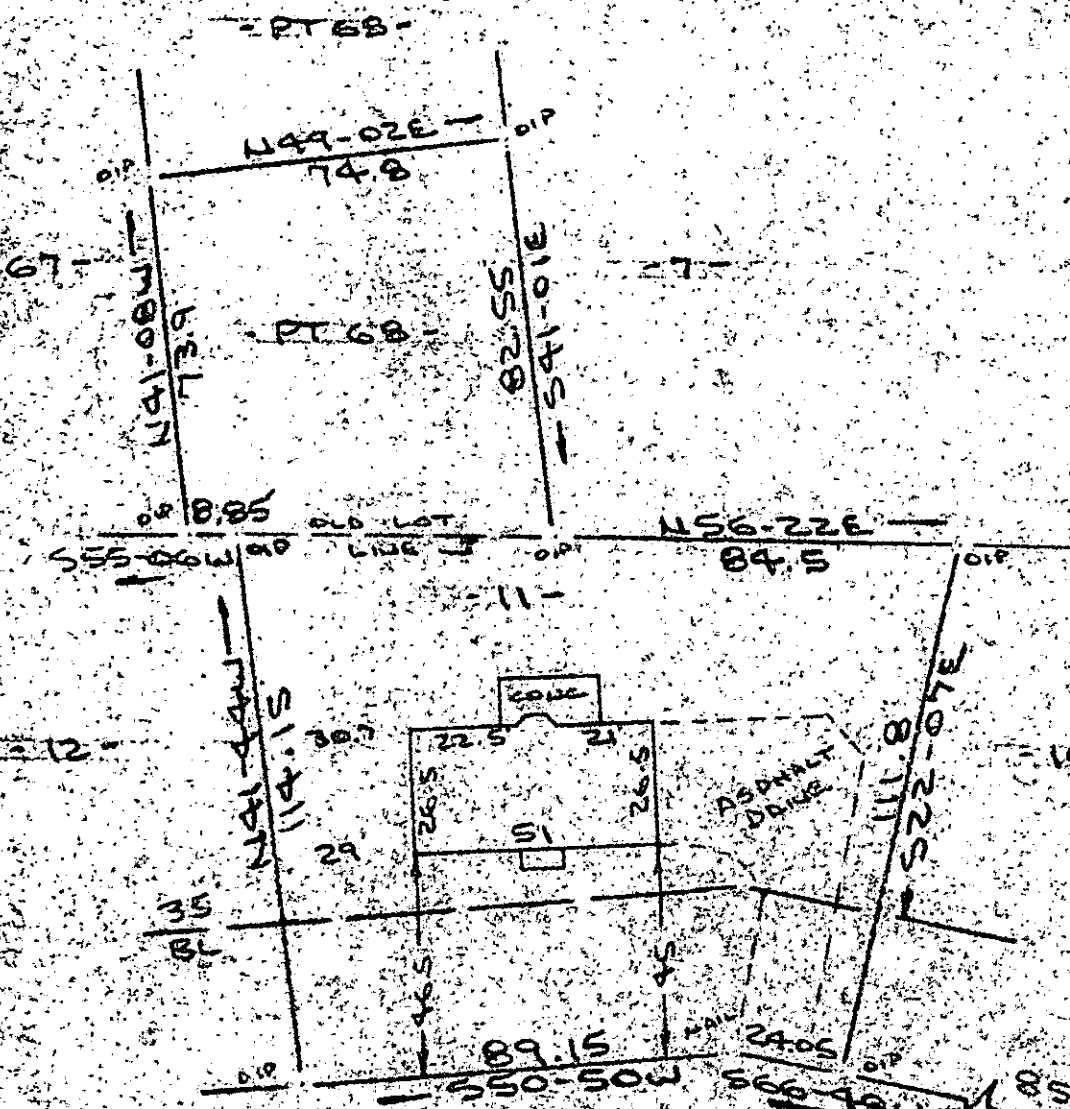

Note: Improvements on this lot are not in a flood hazard area.

FILED
 GREENVILLE CO., S.C.
 SEP 23 12 33 PM '85
 DONNIE S. TANKERSLEY
 R.M.C.

PROPERTY OF
 JOHN A. GOSNELL & NORA P. GOSNELL
 CITY OF GREENVILLE S.C.
 SCALE: 1"=40' 11 SEPT 1985



SEP 23 1985

This is to certify that on the 11th day of September, 1985, I surveyed the property shown on this plat, being known as lot 11 on plat of J. R. JENSEN ESTATE and recorded in the REC. Office Greenville County, S. C., in Plat Book "X", at Page 95 also part of lot 68 on plat of J. MILTON HEINRICH & MARIE N. HEINRICH and recorded in Plat Book "4 - Y" at Page 122; and also known as PROPERTY OF JOHN A. GOSNELL & NORA P. GOSNELL and recorded in Plat Book _____ at Page _____; and that the property lines, walls and buildings are as shown hereon, and that the walls and buildings located on said lot do not encroach or project on adjacent walls or buildings encroach or project on said premises, and no paper lines cross this property except as shown hereon.

10062 ✓

R. B. Bruce
 R. B. Bruce, RLS # 1012
R. B. Bruce

CAROLINA SURVEYING CO.
 112 Hanly St.
 Greenville, S.C.

11-Y-46

295/25

2221-3-9