

UNRECORDED

HONY STREET (GILCREATH ST)  
WATER IN ST R/W

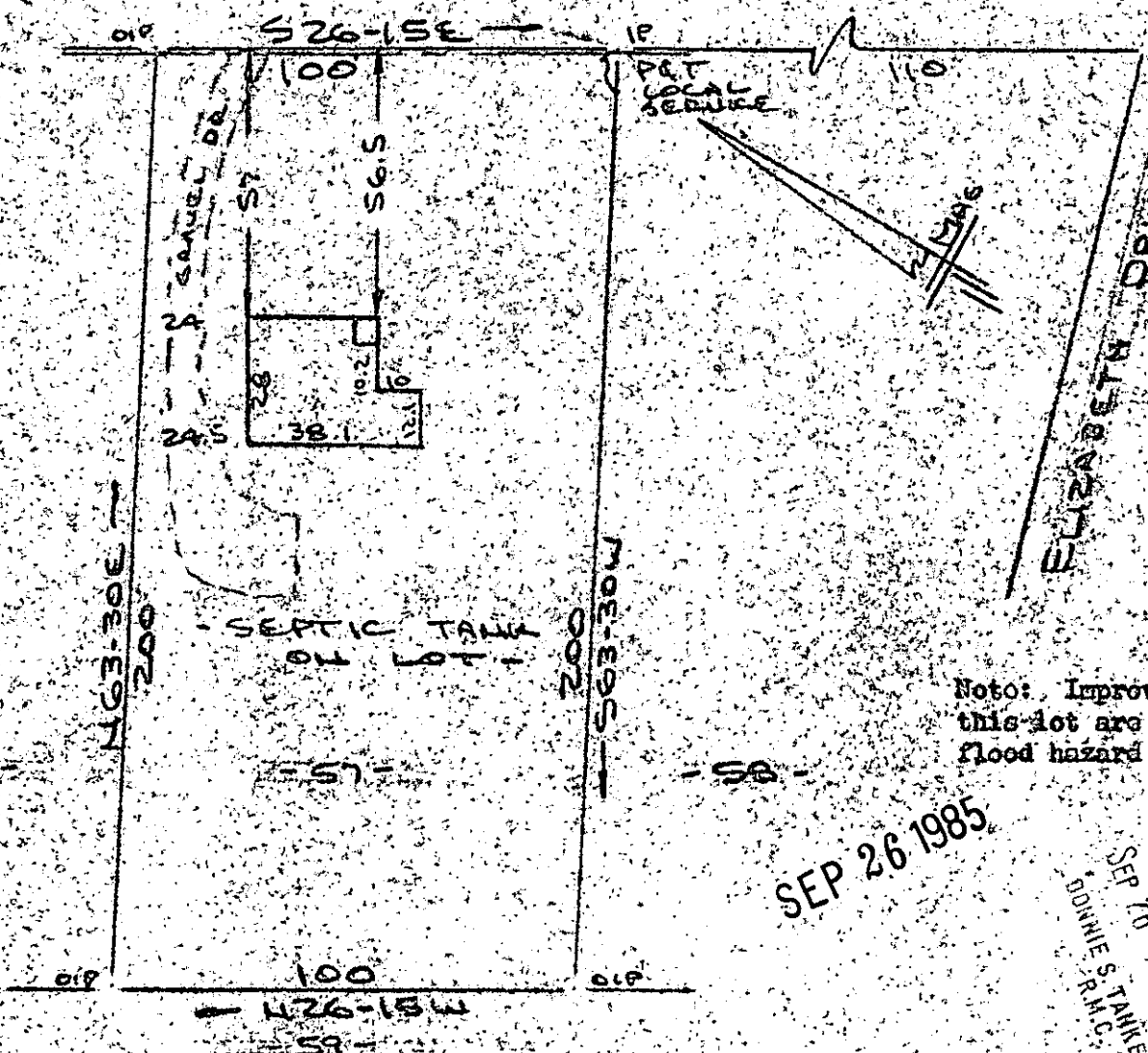

PROPERTY OF  
**R. RAYMOND THOMPSON**  
 NEAR TRAVELEDA REST, GREENVILLE CO. S.C.  
 SCALE: 1" = 40' 26 SEPT 1985



This is to certify that on the 26th day of September, 1985, I surveyed the property shown on this plat, being known as lot 57 on plat of PROPERTY OF NANNIE K. HUNT ESTATE and recorded in the RMC Office Greenville County, S. C., in Plat Book "AA" at Page 134; and that the property lines, walls and buildings are as shown hereon, and that the walls and buildings located on said lot do not encroach or project on adjacent street or property, and that no adjacent walls or buildings encroach or project on said premises, and no power lines cross this property except as shown hereon.

11-Y 64 10601

**R. B. Bruce**  
 R. B. Bruce, RLS # 1952

CAROLINA SURVEYING CO.  
 112 Emily St.  
 Greenville, S. C.

Recordable Plat