

MICROFILMED

WACCAMMA AVENUE  
WATER & SEWER IN ST. R/W

N 11-58 E

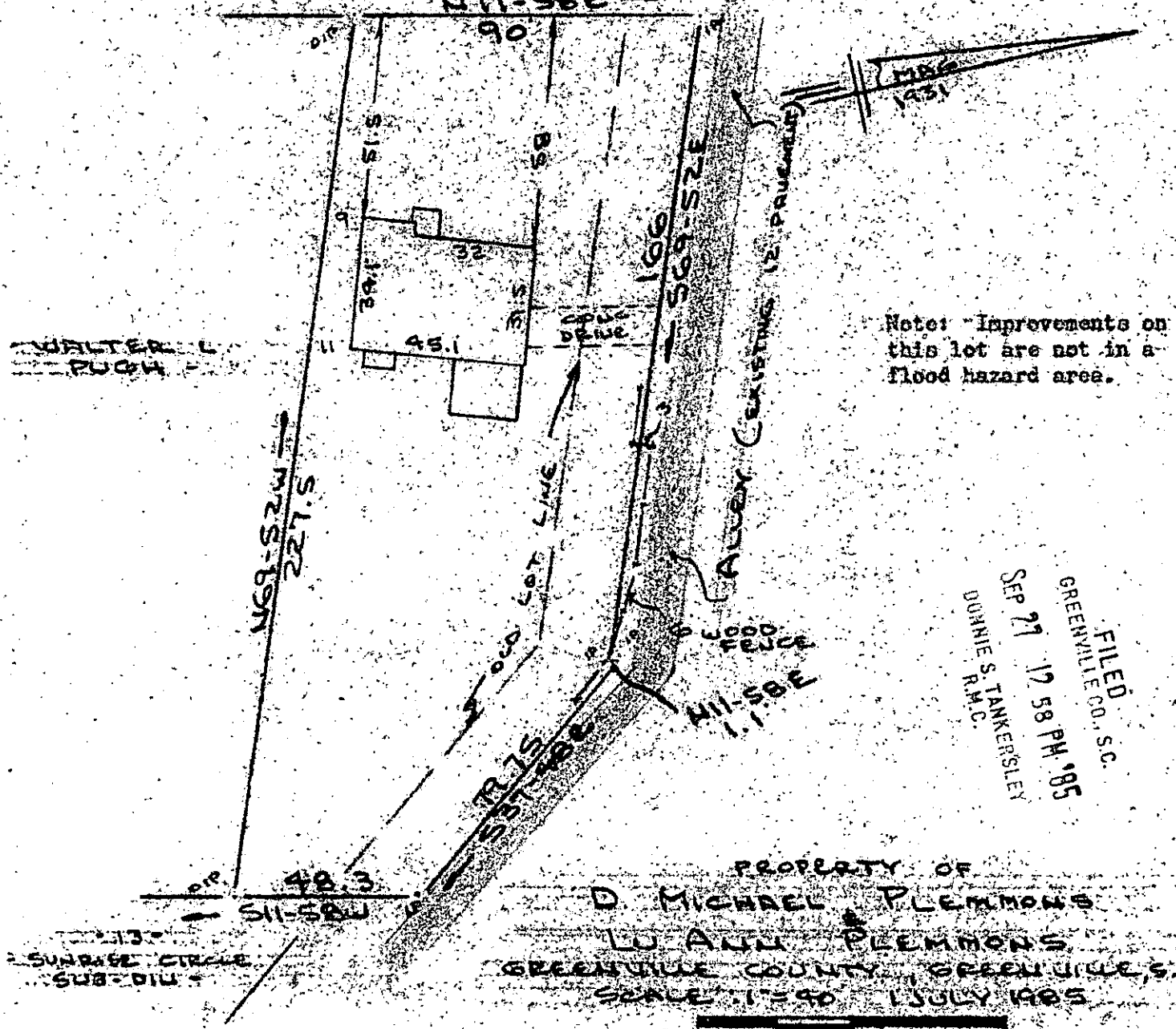

Note: Improvements on this lot are not in a flood hazard area.

FILED  
GREENVILLE CO., S.C.  
SEP 27 12 58 PM '85  
DORRIS S. TANKERSLEY  
R.M.C.

PROPERTY OF  
D. MICHAEL PLEMMONS &  
LU ANN PLEMMONS  
GREENVILLE COUNTY, GREENVILLE, S.C.  
SCALE: 1" = 40' JULY 1985



This is to certify that on the 1st day of July, 1985, I surveyed the property shown on this plat, being known as PROPERTY OF D. MICHAEL PLEMMONS & LU ANN PLEMMONS and recorded in the RMC Office Greenville County, S. C., in Plat Book \_\_\_\_\_ at Page \_\_\_\_\_ and that the property lines, walls and buildings are as shown hereon, and that the walls and buildings located on said lot do not encroach or project on adjacent street or property, and that no adjacent walls or buildings encroach or project on said premises, and no power lines cross this property except as shown hereon.

11-Y-68

10772  
SEP 27 1985

*R. B. Bruce*

R. B. Bruce, RLS 7, 1952

CAROLINA SURVEYING CO.  
112 Manly St.  
Greenville, S.C.

Recordable Plat