

Note: Improvements on this lot are not in a flood hazard area.

GREENVILLE CO., S.C.

OLD STATE HWY 29
CATTLE ROAD

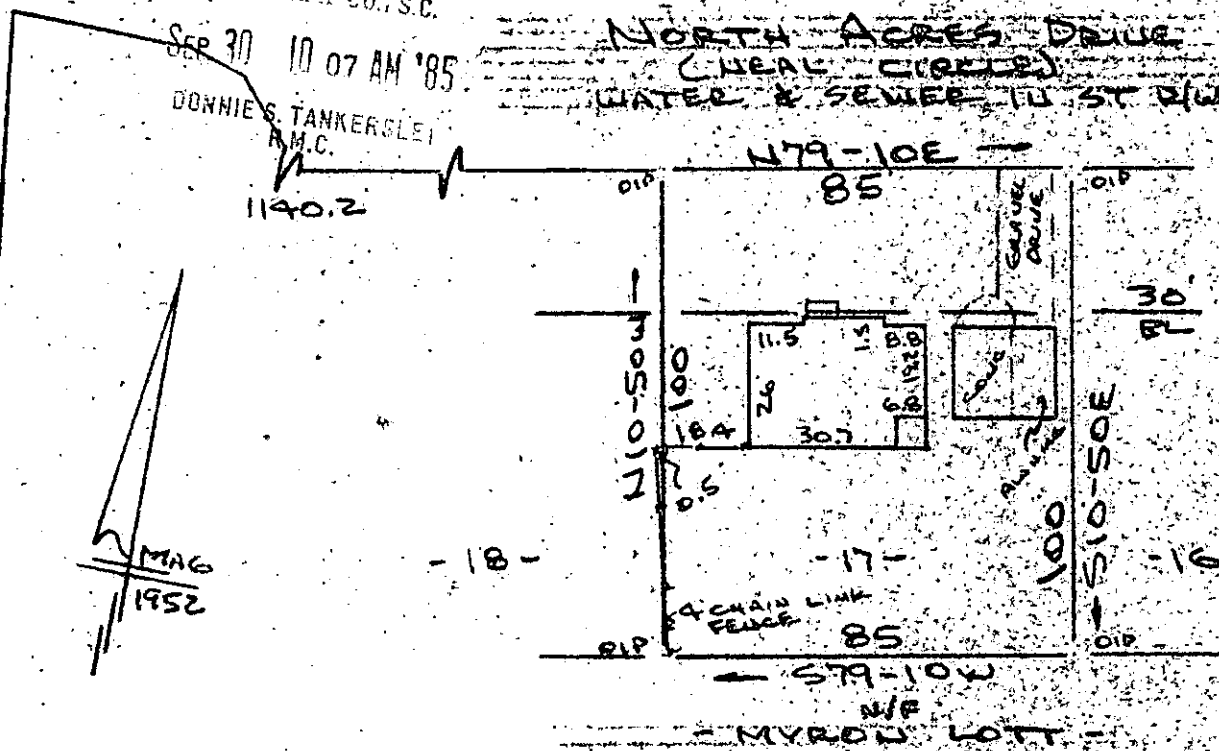

PROPERTY OF
 DONALD W. ALLEN & LORIE A. ALLEN
 NEAR GREENVILLE, S.C.
 SCALE: 1"=40' 26 SEPT 1985

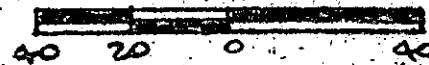

This is to certify that on the 26th day of September, 1985, I surveyed the property shown on this plat, being known as lot 17 on plat of MAP OF NORTH ACRES and recorded in the RMC Office Greenville County, S. C., in Plat Book "EE" at Pages 12 & 13; and that the property lines, walls and buildings are as shown hereon, and that the walls and buildings located on said lot do not encroach or project on adjacent street or property, and that no adjacent walls or buildings encroach or project on said premises, and no power lines cross this property except as shown hereon.

10912

11-Y-80 R. B. Bruce

R. B. Bruce, RLS # 1952

SEP 30 1985

CAROLINA SURVEYING CO.
 112 Manly St.
 Greenville, S. C.

Recordable Plat

4 SE30 85 - 1315

3.0001