

MICROFILMED

FILED
GREENVILLE CO., S.C.

OCT 1 11 10 AM '85

DONNIE S. TANKERSLEY
R.M.C.

UNION DRIVE (RUNYON DRIVE)
WATER & SEWER IN ST. RW

NOTE: Improvements
on this lot are not
in a flood hazard
area.

Note: 5' easement
for utilities, water
sewer & electric along
rear and side lot lines.

CARDINAL DRIVE
WATER & SEWER IN ST. RW

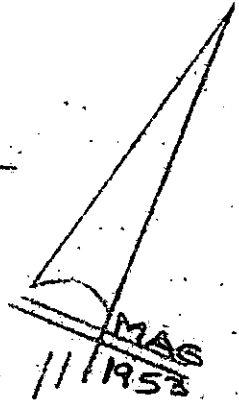
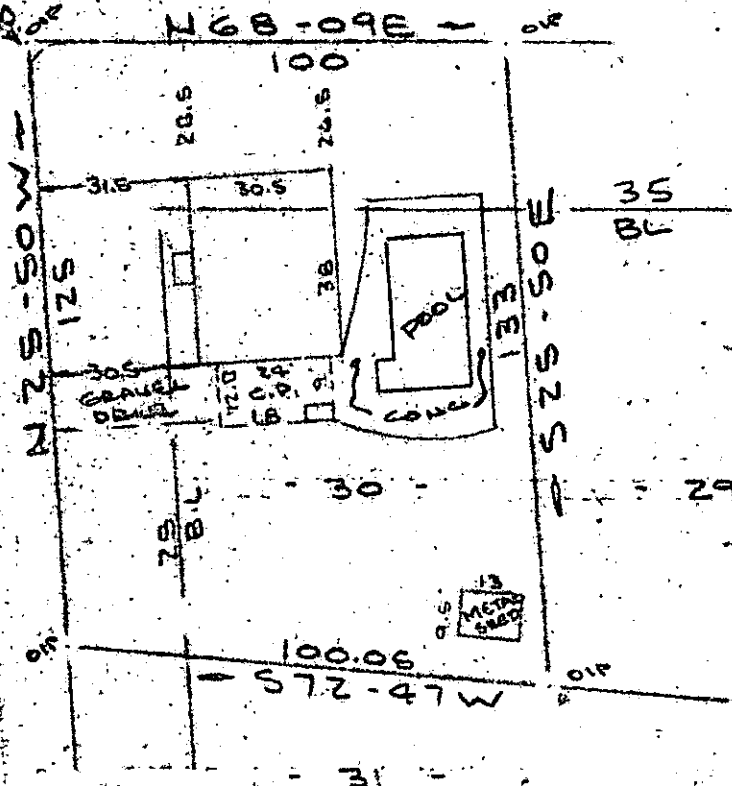

PROPERTY OF

RITA C. HOLMES

NEAR GREENVILLE, S.C.

SCALE: 1" = 40' 28 SEPT 1985

This is to certify that on the 28th day of September 1985, I surveyed the property shown on this plat, being known as lot 30 on plat of PINE BROOK EXTENSION and recorded in the RMC Office Greenville County, S. C., in Plat Book "W" at Page 73; and that the property lines, walls and buildings are as shown hereon, and that the walls and buildings located on said lot do not encroach or project on adjacent street or property, and that no adjacent walls or buildings encroach or project on said premises, and no power lines cross this property except as shown hereon.

11Y-97

OCT 1 1985

11216

R. B. Bruce

R. B. Bruce, RLS 71952

Recordable Plat

CAROLINA SURVEYING CO.

112 Hanly St.
Greenville, S.C.

0001 85 053

3.0000