

MICROFILMED

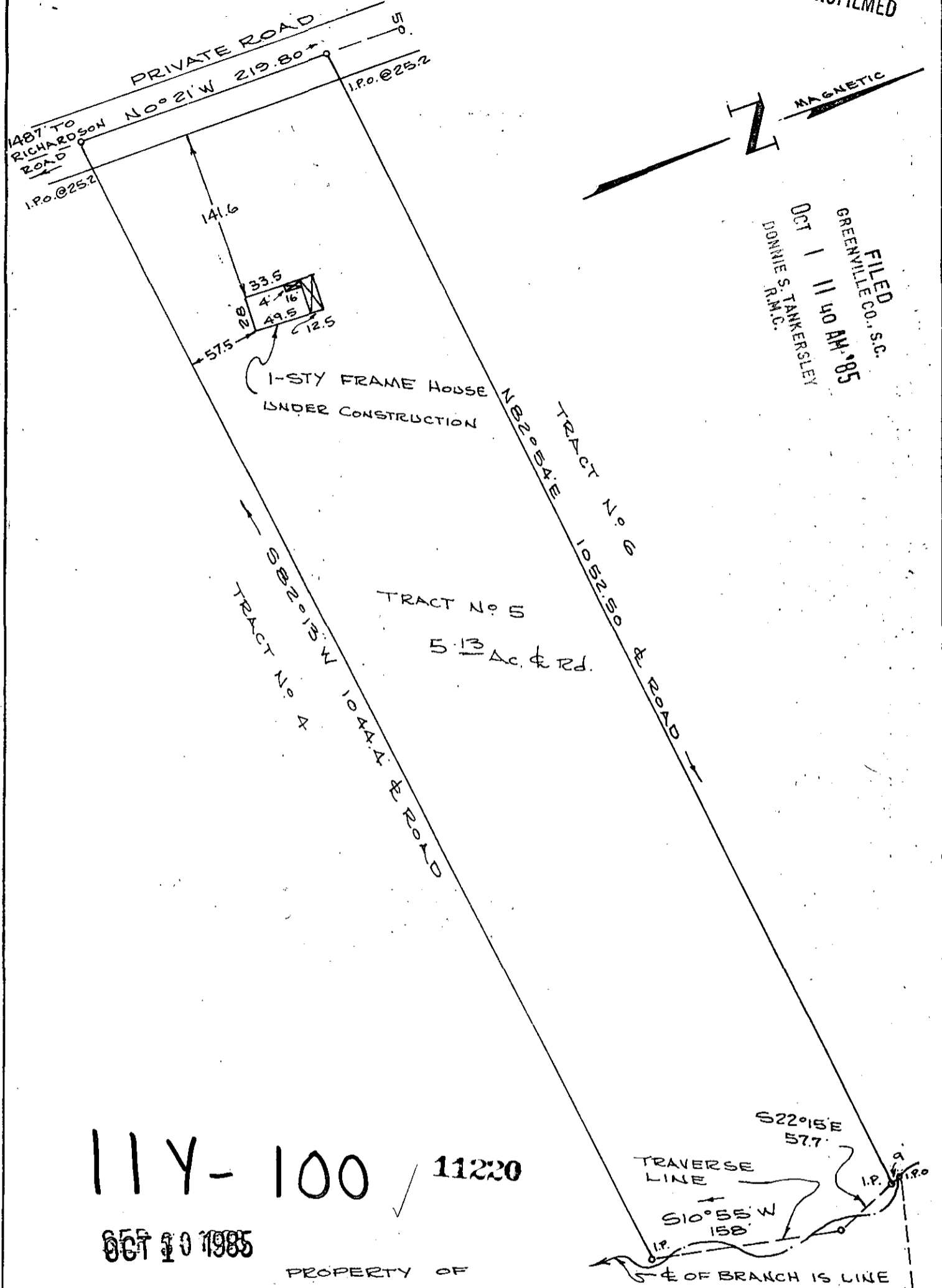

FILED
 GREENVILLE CO., S.C.
 OCT 1 11 40 AM '85
 DONNIE STANKERSLEY
 R.M.C.

11Y-100 ✓ 11220

OCT 10 1985

PROPERTY OF
 MILFORD D. KELLY
 GREENVILLE, CO. S.C.
 SCALE 1"=100' AUG. 22, 1985

"THIS IS TO CERTIFY THAT ON THE 22ND DAY OF AUGUST 1985, I SURVEYED THE PROPERTY SHOWN ABOVE, BEING KNOWN AS TRACT NO. 5, ON A PLAT OF MILFORD D. KELLY, RECORDED IN PLAT BOOK 116, PAGE 74 IN GREENVILLE CO. R.M.C. OFFICE, AND THAT THE PROPERTY LINES, WALLS AND BUILDINGS LOCATED ON SAID TRACT WILL NOT ENCRANCH OR PROJECT ON ADJACENT STREETS OR PROPERTY AND NO ADJACENT BUILDINGS OR WALLS ENCRANCH OR PROJECT ON SAID PREMISES AND BUILDINGS SHOWN ON SAID TRACT ARE NOT IN A FLOOD PRONE AREA.

575.2-1-5.5

James D. Stankersley
 REG. S.C. S.T.S. No 4042

RT3 PELZER, S.C.