

MICROFILMED

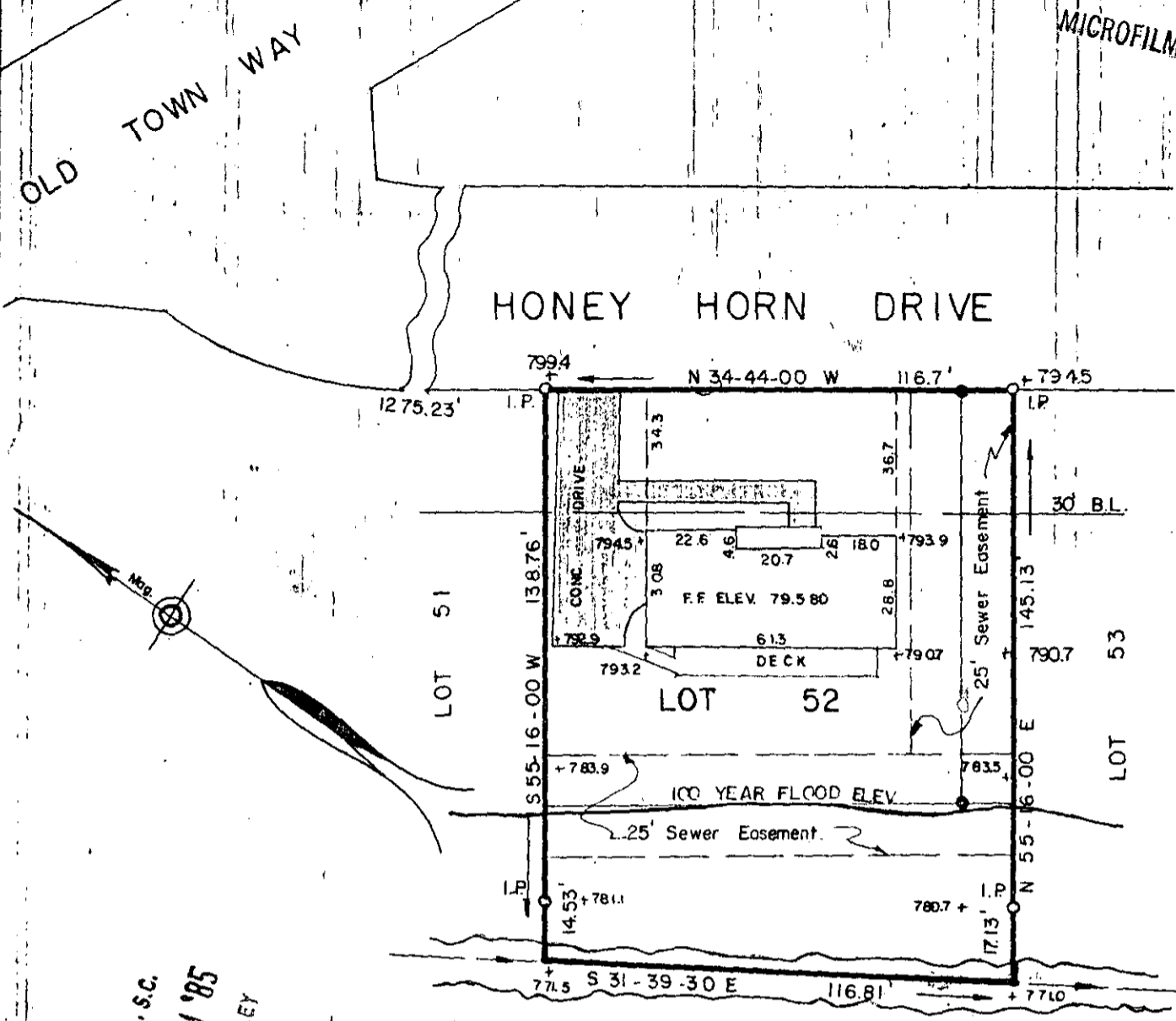

FILED
 GREENVILLE CO., S.C.
 OCT 1 2 08 PM '85
 DONNIE S. TANKERSLEY
 R.M.C.

PROPERTY OF
WILLIAM A. PRENATT
ANNE B. PRENATT
 GREENVILLE CO., S.C.

Scale 1" = 40' Sept., 1985

This is to certify that on the 27th day of September, 1985, we surveyed the property shown on this plat being known as Lot 52 on plat of Holly Tree Plantation, Recorded in plat book 4X, page 35, Office of R.M.C., Greenville County, S.C.; and that the property lines, walls and buildings are as shown hereon; that the buildings located on said lot do not encroach or project on adjacent streets or property; and that no adjacent buildings or walls encroach or project on said premises; and from information from Greenville County, this structure is not in a designated flood area.

✓ 11-2-7240
 OCT 1 1985

R. A. Dalton
 DALTON & NEVES CO. ENGINEERS
 REGISTERED PROFESSIONAL ENGINEERS
 SINCCE 1907