

MICROFILMED

BOAMS MILL ROAD  
WATER & SEWER IN 20' R/W

Note:  
Improvements on  
this lot are  
not in a  
flood hazard  
area.

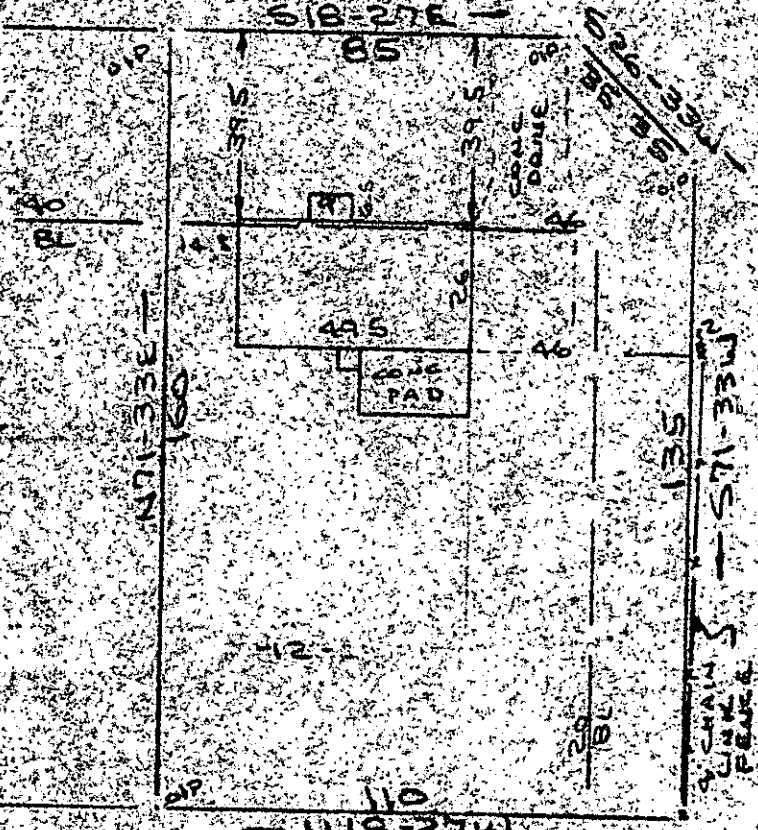

FILED  
GREENVILLE CO. S.C.  
OCT 2 11 29 AM '85  
GONNIE S. STANKERSLEY  
R.M.C.

PROPERTY OF  
SCOTT A. SILWENIS & JOYCE L. SILWENIS  
GREENVILLE COUNTY, MAULDEN, S.C.  
SCALE: 1" = 40' 28 AUG 1985



This is to certify that on the 28th day of August, 1985, I surveyed the property shown on this plat, being known as lot 12 on plat of SECTION ONE BROOKSIDE and recorded in the RMC Office Greenville County, S. C., in Plat Book "4 - B" at Page 56; and that the property lines, walls and buildings are as shown hereon, and that the walls and buildings located on said lot do not encroach or project on adjacent street or property, and that no adjacent walls or buildings encroach or project on said premises, and no power lines cross this property except as shown hereon.

11592

11-7-18  
OCT 2 1985

*R. B. Brugg*  
R. B. Brugg, RLS 11592

CAROLINA SURVEYING CO.  
112 Manly St.  
Greenville, S. C.  
Recorded Plat

3.000