

MICROFILMED

- THOMAS R. ALLEN - ROY M. SMITH -

FILED GREENVILLE CO. SC 74-31E

OCT 7 2 18 PM '85 90

DOMNIE S. TANKERSLEY R.M.C.

NOTE: A five (5 ft.) easement reserved along all rear lot line for utilities as shown on subdivision plat.

NOTE: Improvements on this lot are not in a flood hazard area.

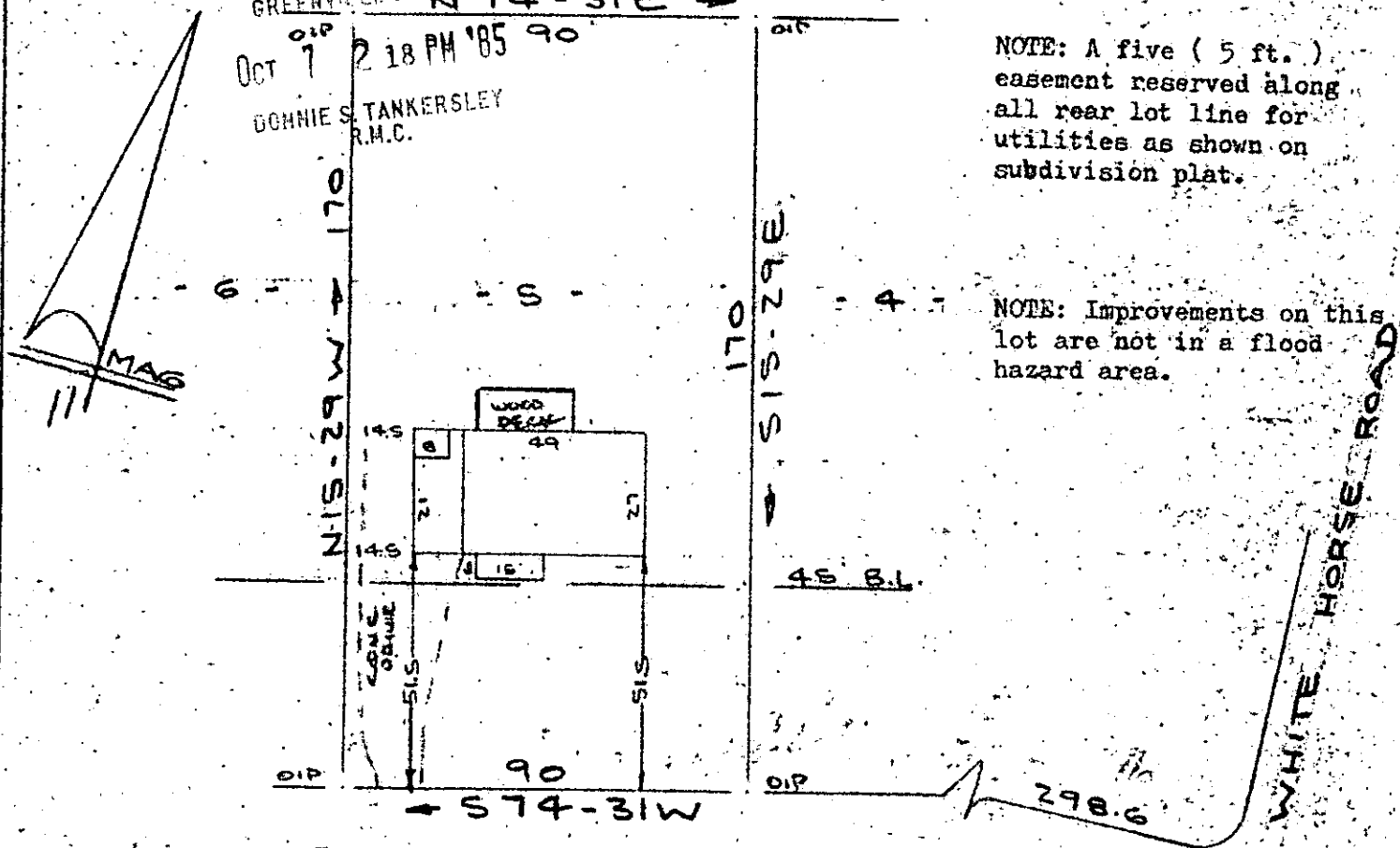

PARKDALE DRIVE WATER & SEWER IN ST. R/W

OCT 7 1985

11-2-41 12080

PROPERTY OF STEVEN B. CARTER & SANDRA P. CARTER NEAR GREENVILLE, S. C. SCALE: 1" = 40' - 27 SEPT 1985

This is to certify that on the 27th day of Sept. 1985, I surveyed the property shown on this plat, being known as lot 5 on plat of PARKDALE and recorded in the RMC Office Greenville County, S. C., in Plat Book "RR" at Page 55; and that the property lines, walls and buildings are as shown hereon, and that the walls and buildings located on said lot do not encroach or project on adjacent street or property, and that no adjacent walls or buildings encroach or project on said premises, and no power lines cross this property except as shown hereon.

OCT 7 1985

R. B. Bruce

R. B. Bruce, R/S #1952

Recordable Plat

CAROLINA SURVEYING CO. 112 Manly St. Greenville, S. C.