

FILED
GREENVILLE CO., S.C.

OCT 10 11 03 AM '85

MARSHIE S. TANKERSLEY
R.M.C.

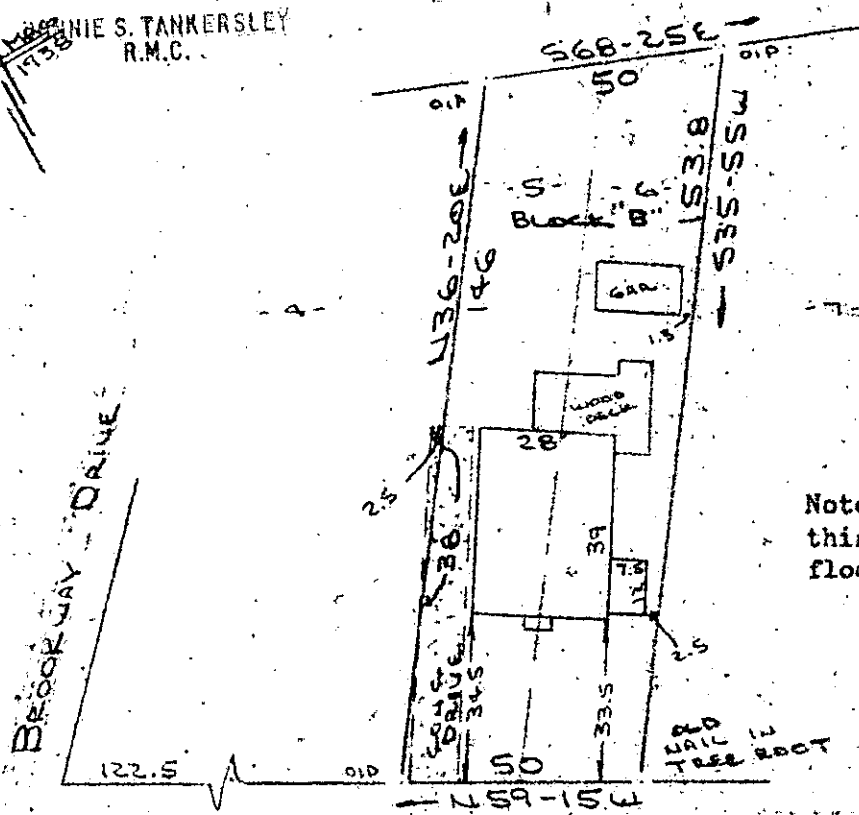

Note: Improvements on this lot are not in a flood-hazard area.

PROPERTY OF
B. LARKE JAMESON & BEVERLY F. JAMESON
GREENVILLE COUNTY GREENVILLE S.C.
SCALE: 1"=40' 7 OCT 1985

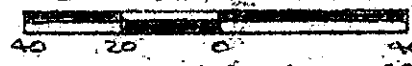

This is to certify that on the 7th day of October, 1985, I surveyed the property shown on this plat, being known as lots 5 & 6 Block "B" on plat of GROVE PARK and recorded in the RMC Office Greenville County, S. C., in Plat Book "J" at Pages 68 & 69; and that the property lines, walls and buildings are as shown hereon, and that the walls and buildings located on said lot do not encroach or project on adjacent street or property, and that no adjacent walls or buildings encroach or project on said premises, and no power lines cross this property except as shown hereon.

12487 ✓

11-2-55

R. B. Bruce
R. B. Bruce, RLS #1952
R. B. Bruce

OCT 10 1985

CAROLINA SURVEYING CO.
112 Manly St.
Greenville, S. C.

Recordable Plat