

THREAT MAXWELL EAST

MICROFILMED

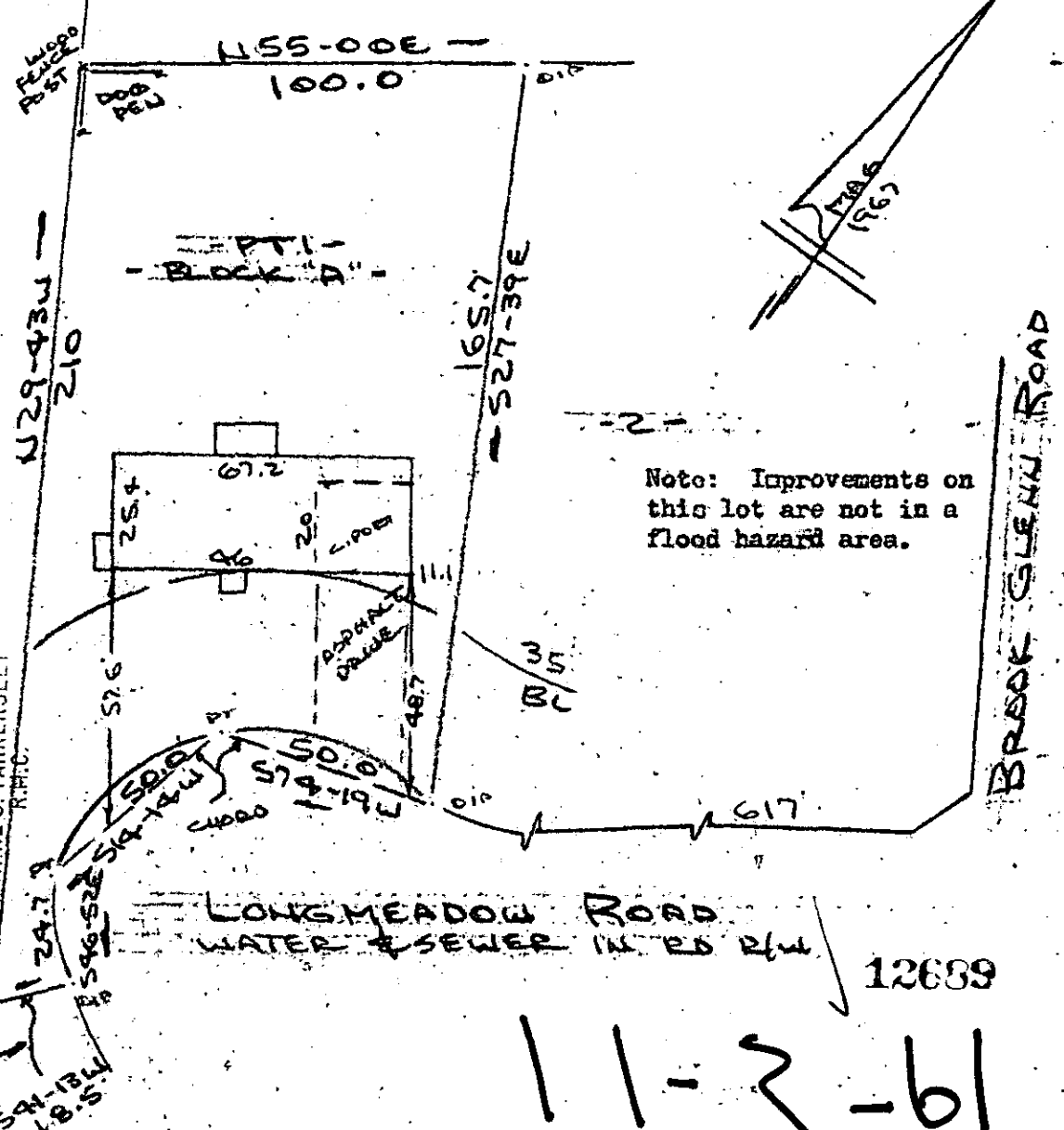

FILED
GREENVILLE CO., S.C.
OCT 11 9 40 AM '85
DONNIE S. TANKERSLEY
R.M.C.

11-3-61

PROPERTY OF
BILLY W. RIGSBY & ANNETTE W. RIGSBY
NEAR GREENVILLE, S.C.
SCALE: 1" = 40' 24 SEPT 1985



OCT 11 1985

This is to certify that on the 24th day of September, 1985, I surveyed the property shown on this plat, being known as part of lot 1 Block "A" on plat of BROOK GLEN GARDENS SECTION NO. 2 and recorded in the RMC Office Greenville County, S. C., in Plat Book "WV" at Page 5 and also known as PROPERTY OF BILLY W. RIGSBY & ANNETTE W. RIGSBY and recorded in Plat Book at Page ; and that the property lines, walls and buildings are, as shown hereon, and that the walls and buildings located on said lot do not encroach or project on adjacent street or property and that no adjacent walls or buildings encroach or project on said premises, and no power lines cross this property except as shown hereon.

CAROLINA SURVEYING CO.
112 Manly St.
Greenville, S. C.

R. D. Bruce, RLS # 1952
Recordable Plat