

FILED  
GREENVILLE CO., S.C.

OCT 14 3 08 PM '85

DONNIE S. TANKERSLEY  
R.M.C.

"A"  
Total Area  
0.14 ac.  
inc. all r/w

-Jordan & Revis-

-Consolidated Foods-

-Consolidated Foods-

"B"  
Total Area  
0.32 ac.

Air Base Spur

12874

11-2-77

OCT 14 1985

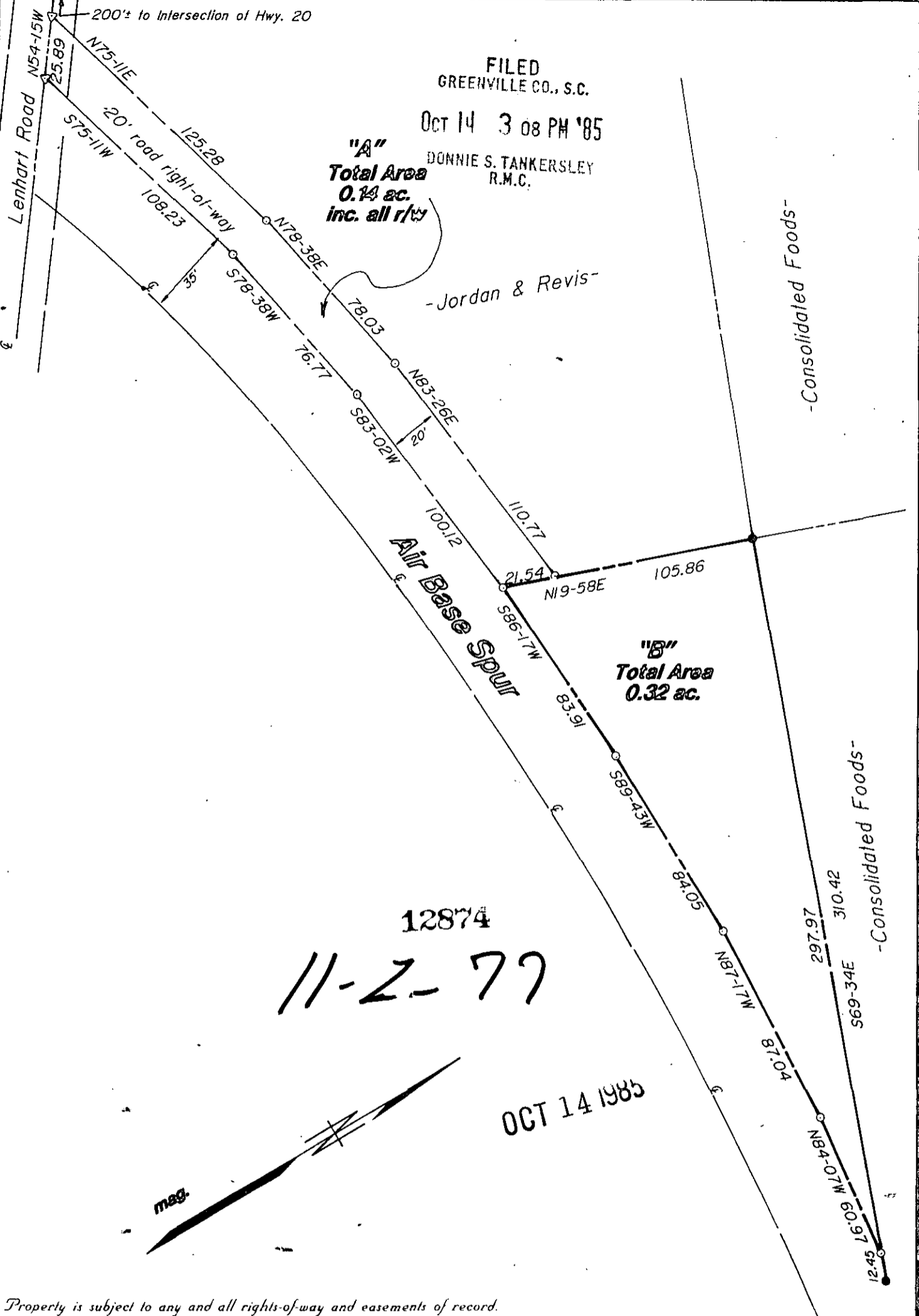
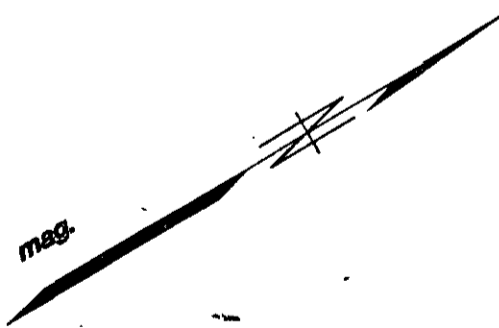

Property is subject to any and all rights-of-way and easements of record.

Survey For

**James David Jordan**

Legend

(Old) (New)

- — ○ — Iron Pin
- △ — △ — Nail & Cap
- — □ — As Noted

Seal

I hereby certify that the ratio of precision of the field survey is 1/7500 as shown hereon and the area was determined by D.M.C. Method of area calculation.

State  
South Carolina

County  
Greenville

**Robert R. Spearman**  
REGISTERED SURVEYOR 3615  
P.O. Box 6, Easley, SC 29641  
(803) 859-2309

Scale  
1"=50'

Date  
07-26-85



Robert R. Spearman