

MICROFILMED

BANKERS TRUST of S.C.

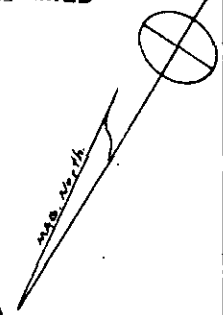
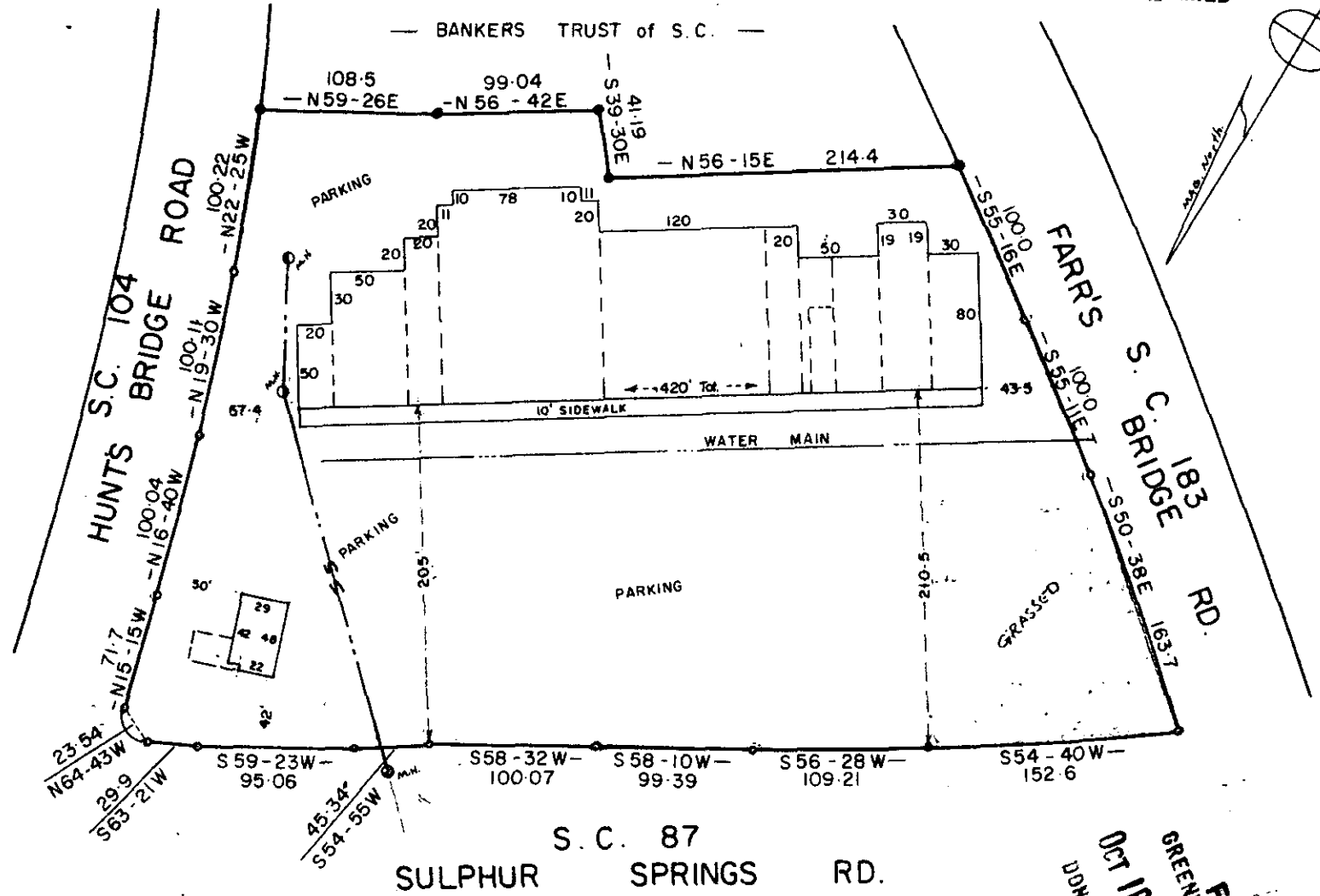

NOTE: THIS PROPERTY DOES NOT LIE IN A FLOOD PLANE.

FILED
 GREENVILLE CO., S.C.
 OCT 16 A 24 PM '85
 DONNIE S. JANKERSLEY
 R.M.C.

OCT 16 1985
 112-94
 13258

PROPERTY OF
 HARRY LERNER
 &
 LILY LERNER
 GREENVILLE CO., S. C.

This is to certify that on the 10 day of OCT
 1985, I surveyed the property shown on this plat,
 being: PORTION of NALLEY COMMERCIAL PROPERTIES Inc.,
 BLK. BK. 816 - 2 - 1

and recorded in Plat Book 4H, page 177 of the R.M.C.
 Office for GREENVILLE County, S. C.

and that the property lines, walls
 and buildings are as shown hereon;
 that the buildings located on said
 lot do not encroach or project on
 adjacent streets or property; and
 that no adjacent buildings or walls
 encroach or project on said premises,
 and that no utility lines cross this
 property unless shown on plat.

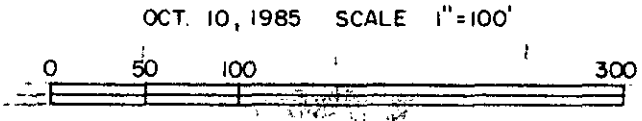
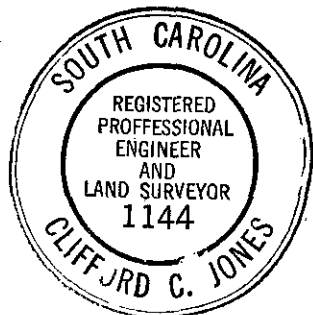

JONES ENGINEERING SERVICE 1006 E. PERRY RD, 29609