

MICROFILMED

EAST NORTH STREET

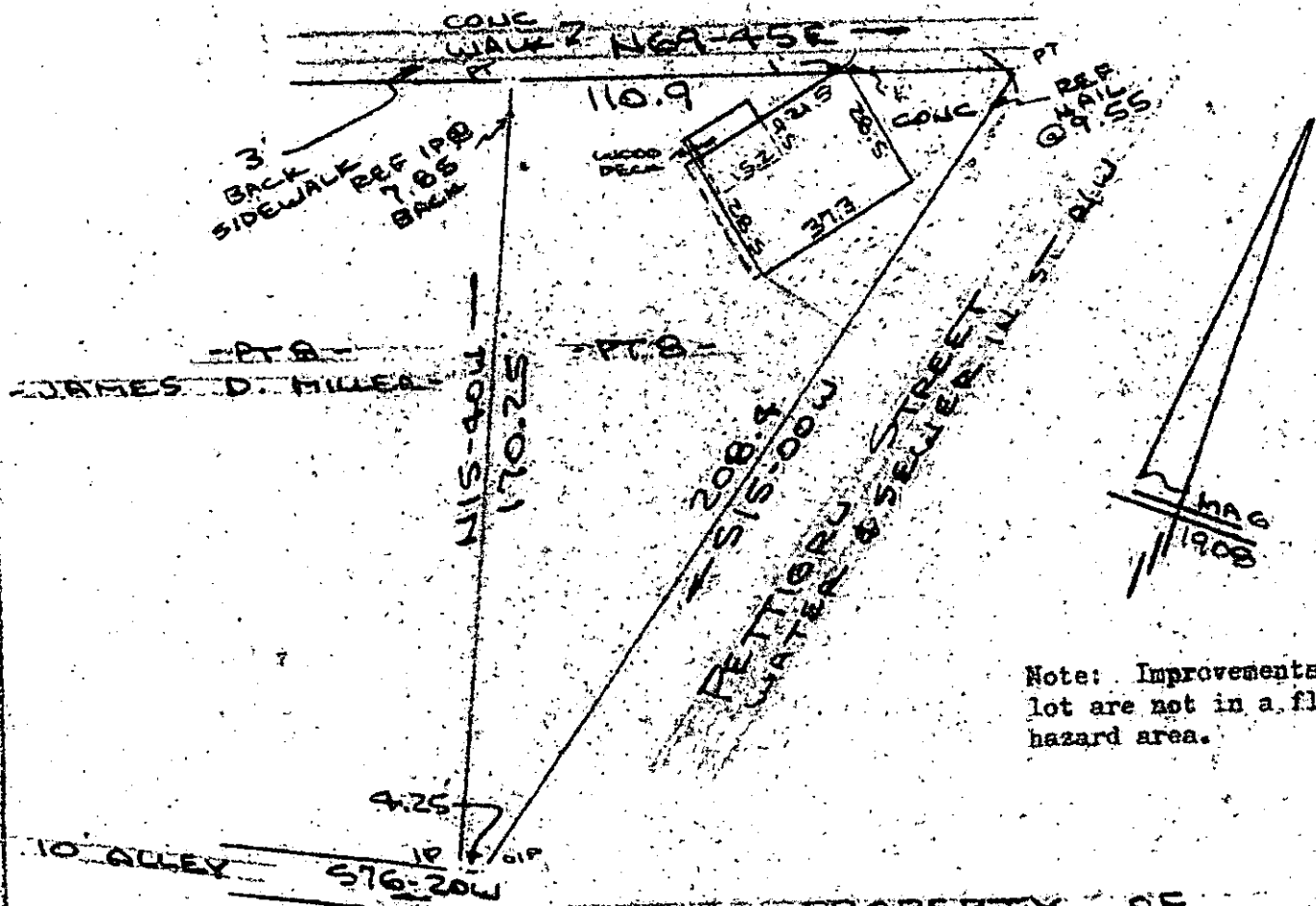

Note: Improvements on this lot are not in a flood hazard area.

PROPERTY OF
JAMES D. MILLER
 CITY OF GREENVILLE, S.C.
 SCALE: 1"=40' 18 OCT 1985



This is to certify that on the 18th day of October, 1985, I surveyed the property shown on this plat, being known as part of lot 8 on plat of BOYCE LAWN ADDITION and recorded in the RMC Office Greenville County, S. C., in Plat Book "A" at Pages 178 & 179 and also known as PROPERTY OF JAMES D. MILLER and recorded in the RMC Office Greenville County, S. C., in Plat Book _____ at Page _____; and that the property lines, walls and buildings are as shown hereon, and that the walls and buildings located on said lot do not encroach or project on adjacent street or property, and that no adjacent walls or buildings encroach or project on said premises, and no power lines cross this property except as shown hereon.

12-C-17

R. B. Bruce

R. B. Bruce, RLS # 1952

FILED GREENVILLE CO., S.C.

OCT 21 11 32 AM '85

LONNIE S. TANKERSLEY R.M.C.

CAROLINA SURVEYING
 112 Manly St.
 Greenville, S. C.

OCT 21 1985

13786 Recordable Plat

255/62

47-2-1

(3780)