

FILED
GREENVILLE CO., S.C.
OCT 25 11 05 AM '85
DONNIE S. TANKERSLEY
R.M.C.

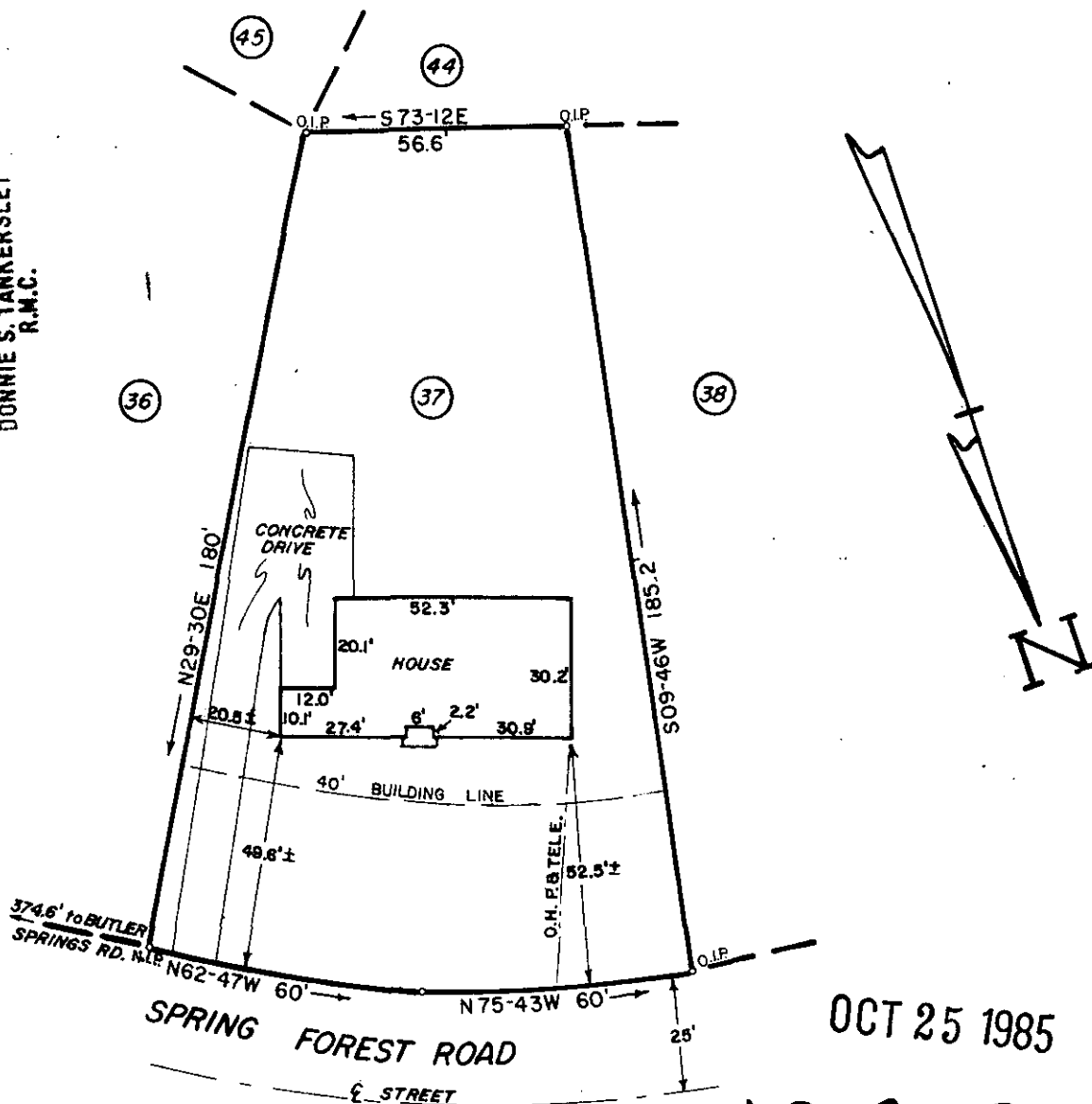

OCT 25 1985

12C-38

SURVEY FOR

PAUL F. HUTCHESON & CHERYL O. HUTCHESON
GREENVILLE COUNTY — GREENVILLE, SOUTH CAROLINA 14470
OCTOBER 18, 1985 SCALE: 1" = 40'

This is to certify that on October 18, 1985, I surveyed the property shown on this plat known as Lot No. 37 of Spring Forest as recorded in the RMC Office for Greenville County in Plat Book XX at Page 126, and that the property lines, walls and buildings are as shown hereon, and that the building located on said lot does not project nor encroach on adjacent streets or property, and that no adjacent walls or buildings project nor encroach on said lot, and that no utility lines cross this lot, except as may be shown hereon.

NOTE: This property is not located within a flood hazard area.

Surveyed by: Richard D. Wooten, Jr.
Greenville, South Carolina

Richard D. Wooten, Jr.
S. C. R. & S. No. 4678

RECORDABLE PLAT