

Note: Improvements on this lot are not in a flood hazard area.

FILED GREENVILLE COUNTY, S.C. OCT 25 12 02 PM '85 DONNIE S. TANKERSLEY R.M.C.

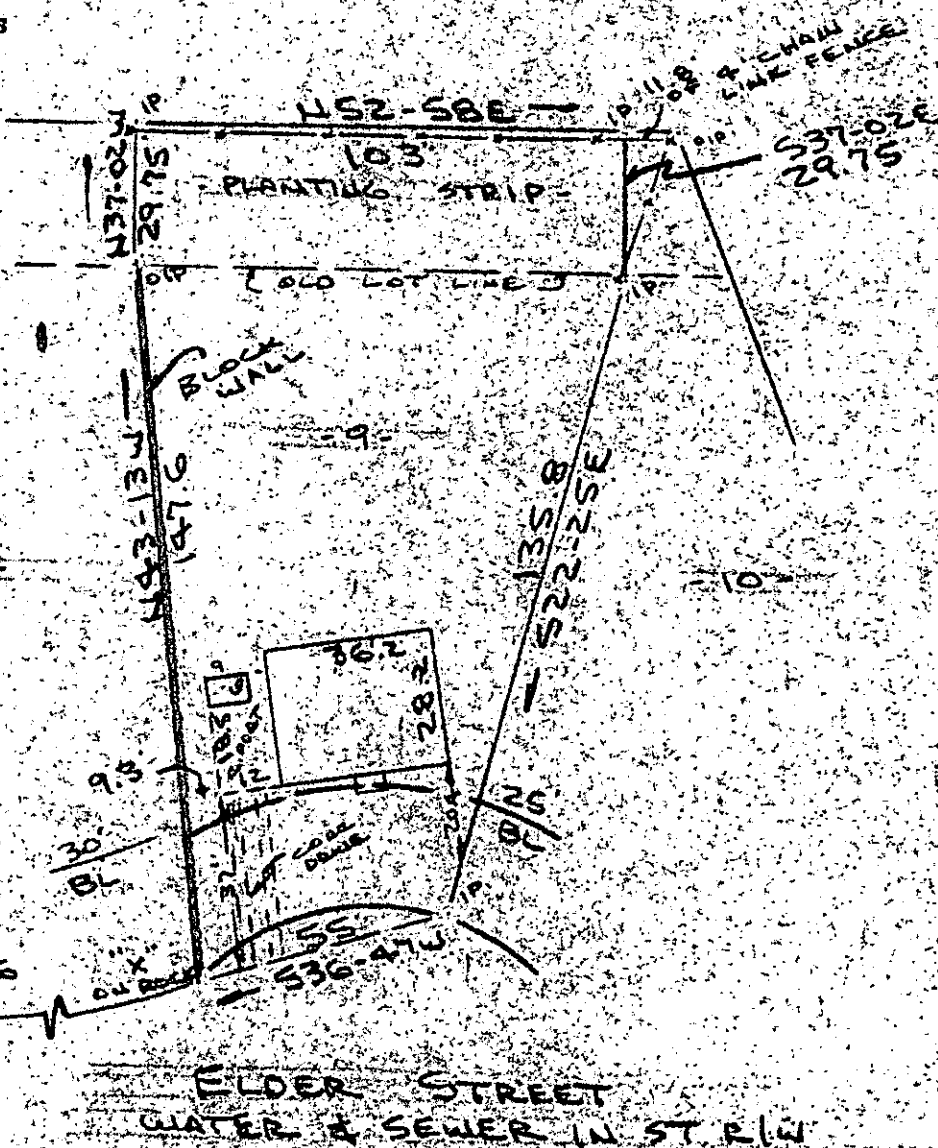

PROPERTY OF RALPH L. ANDERSON, JR. CITY OF GREENVILLE, S.C. SCALE 1"=40' OCT 1985

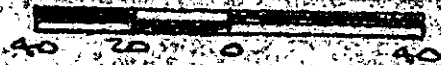

14467

This is to certify that on the 7th day of October, 1985, I surveyed the property shown on this plat, being known as lot 9 on plat of CARVER COURT and recorded in the REC Office Greenville County, S. C., in Plat Book "II" at Page 107 and also known as PROPERTY OF RALPH L. ANDERSON, JR. and recorded in Plat Book at Page ... and that the property lines, walls and buildings are as shown hereon, and that the walls and buildings located on said lot do not encroach or project on adjacent street or property, and that no adjacent walls or buildings encroach or project on said premises, and no power lines cross this property except as shown hereon.

12C-41

R. B. Bruce

CAROLINA SURVEYING 112 Manly

R. B. Bruce, RLS 7 1952 Greenville, S.C.

Recordable Plat