

MIDDLETON LANE  
WATER & SEWER IN STRIP

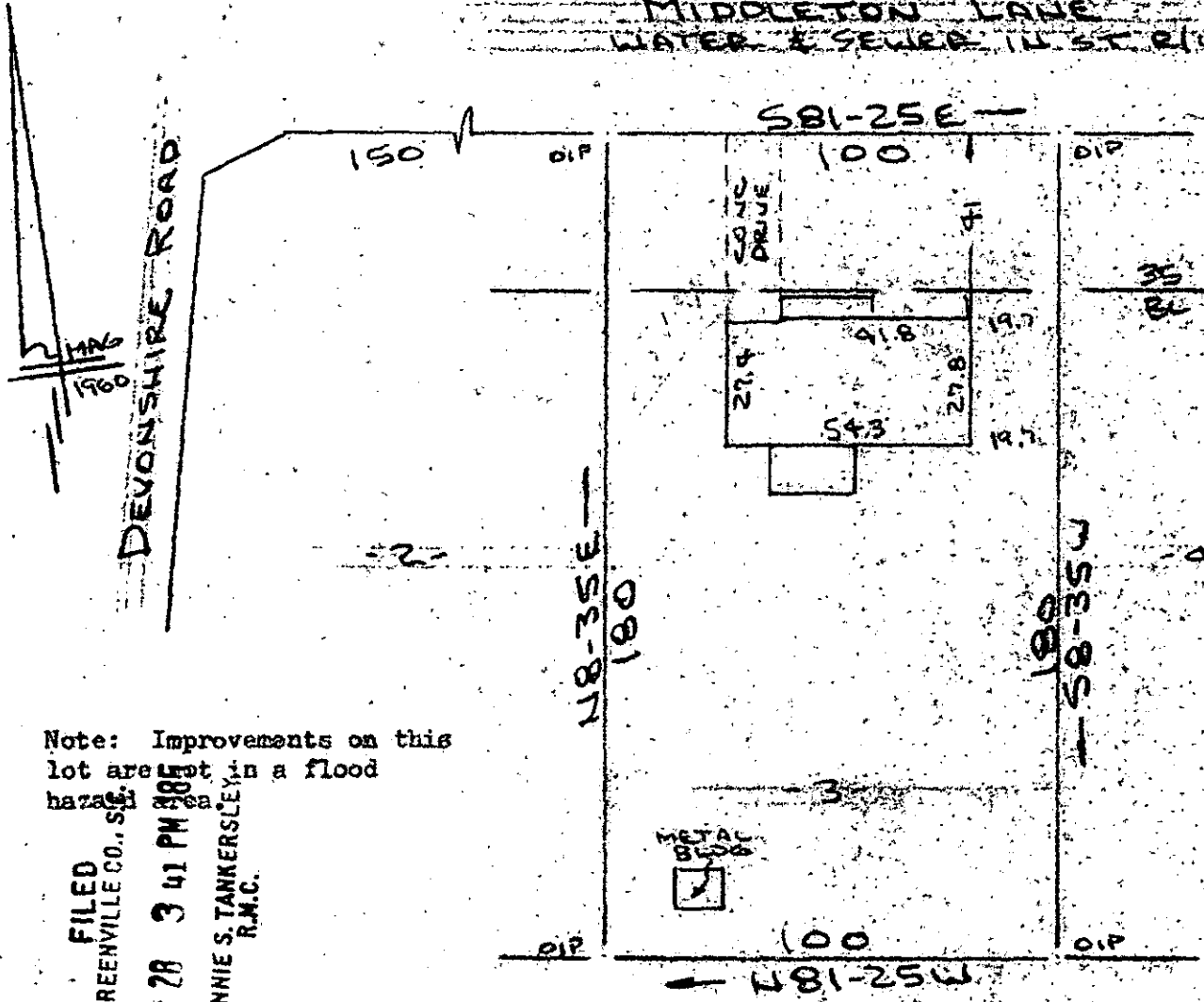

Note: Improvements on this lot are not in a flood hazard area.

FILED  
GREENVILLE CO., S.C.  
OCT 28 3 41 PM 1985  
DONNIE S. TANKERSLEY  
R.M.C.

PROPERTY OF  
DAVID AMBUHL

MAULDIN S.C.

SCALE: 1" = 40' 10 OCT 1985

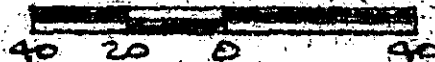

This is to certify that on the 16th day of October, 1985, I surveyed the property shown on this plat, being known as lot 3 on plat of WINDSOR PARK and recorded in the RMC Office Greenville County, S. C., in Plat Book "RE" at Page 25; and that the property lines, walls and buildings are as shown hereon, and that the walls and buildings located on said lot do not encroach or project on adjacent street or property, and that no adjacent walls or buildings encroach or project on said premises, and no power lines cross this property except as shown hereon.

12C-55

14668

R. B. Bruce

R. B. Bruce, RLS # 1952

OCT 28 1985

CAROLINA SURVEYING CO.  
112 Manly St.  
Greenville, S. C.

Recordable Plat