

MAGNETIC

17

19

18

PINE GATE DRIVE

PINE GATE COURT

FILED
GREENVILLE CO., S.C.

NOV 4 03 PM '85

DONNIE S. TANKERSLEY
R.M.C.

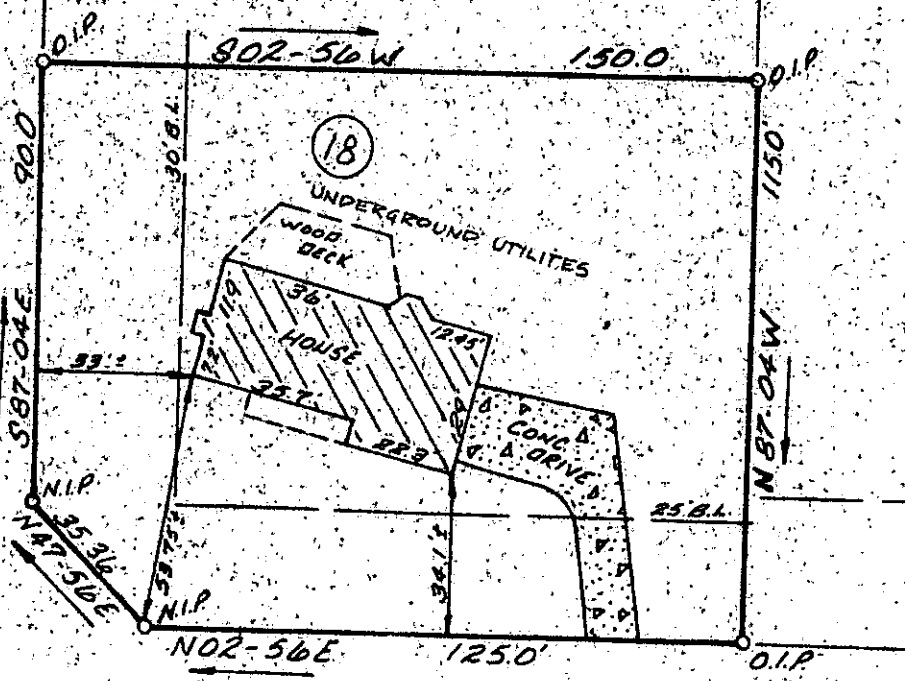

PROPERTY OF

NOV 1 1985

LEE MOON &
GAIL H. MOON

12-C-88

15405

GREENVILLE COUNTY
OCTOBER 23, 1985

GREENVILLE, SOUTH CAROLINA
SCALE: 1" = 40'

This is to certify that, on October 23, 1985, I surveyed the property shown on this plat known as Lot No. 18 of Pine Gate as recorded in the RMC Office for Greenville County in Plat Book 10-M at Page 70, and that the property lines, walls and buildings are as shown hereon, and that the building located on said lot does not project nor encroach on adjacent streets or property, and that no adjacent walls or buildings project nor encroach on said lot and that no utility lines cross this lot except as may be shown hereon or for service thereto.

NOTE: This property is not located within a flood hazard area.

Surveyed by: Richard D. Wooten, Jr.
Greenville, South Carolina

Richard D. Wooten, Jr.
S. C. R. L. S. No. 4678

5' drainage and utility easement along all rear and side lot lines.

RECORDABLE PLAT