

HAMPTON HALL APTS.

FILED
GREENVILLE CO., S.C.
Nov 11 1 41 PM '85
DONNIE S. TANKERSLEY
R.M.C.

S10-57-41E

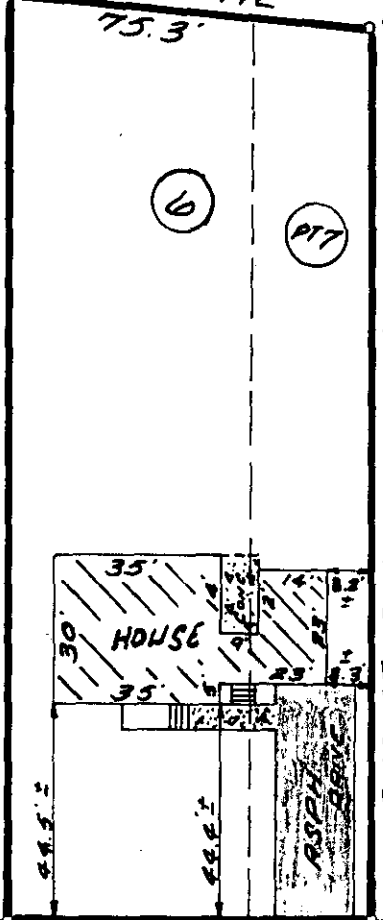

NOV 11 1985

N16-09-00W 75.1'

16351

MAYFAIR DRIVE 12-D-36

PROPERTY OF

THOMAS CHARLES SCOTT, JR. &
ANNA MARIE SCOTT

GREENVILLE COUNTY
NOV. 8, 1985

GREENVILLE, SOUTH CAROLINA
SCALE: 1" = 40'

300

120

This is to certify that on November 8, 1985 I surveyed the property shown on this plat known as Lot No. 6 and part of Lot No. 7 of Block "A" Mayfair Estates as recorded in the RMC Office for Greenville County in Plat Book S at Pages 72 and 73, and that the property lines, walls and buildings are as shown hereon, and that the building located on said lot does not project nor encroach on adjacent streets or property, and that no adjacent walls or buildings project nor encroach on said lot, and that no utility lines cross this lot except for services thereto.

-NOTE: This property is not located within a flood hazard area.

Surveyed by: Richard D. Wooten, Jr.
Greenville, South Carolina

Richard D. Wooten, Jr.
S. C. R. L. S. No. 14678

RECORDABLE PLAT