

FILED
GREENVILLE CO., S.C.
NOV 12 12 52 PM '85
DONNIE S. TANKERSLEY
R.M.C.

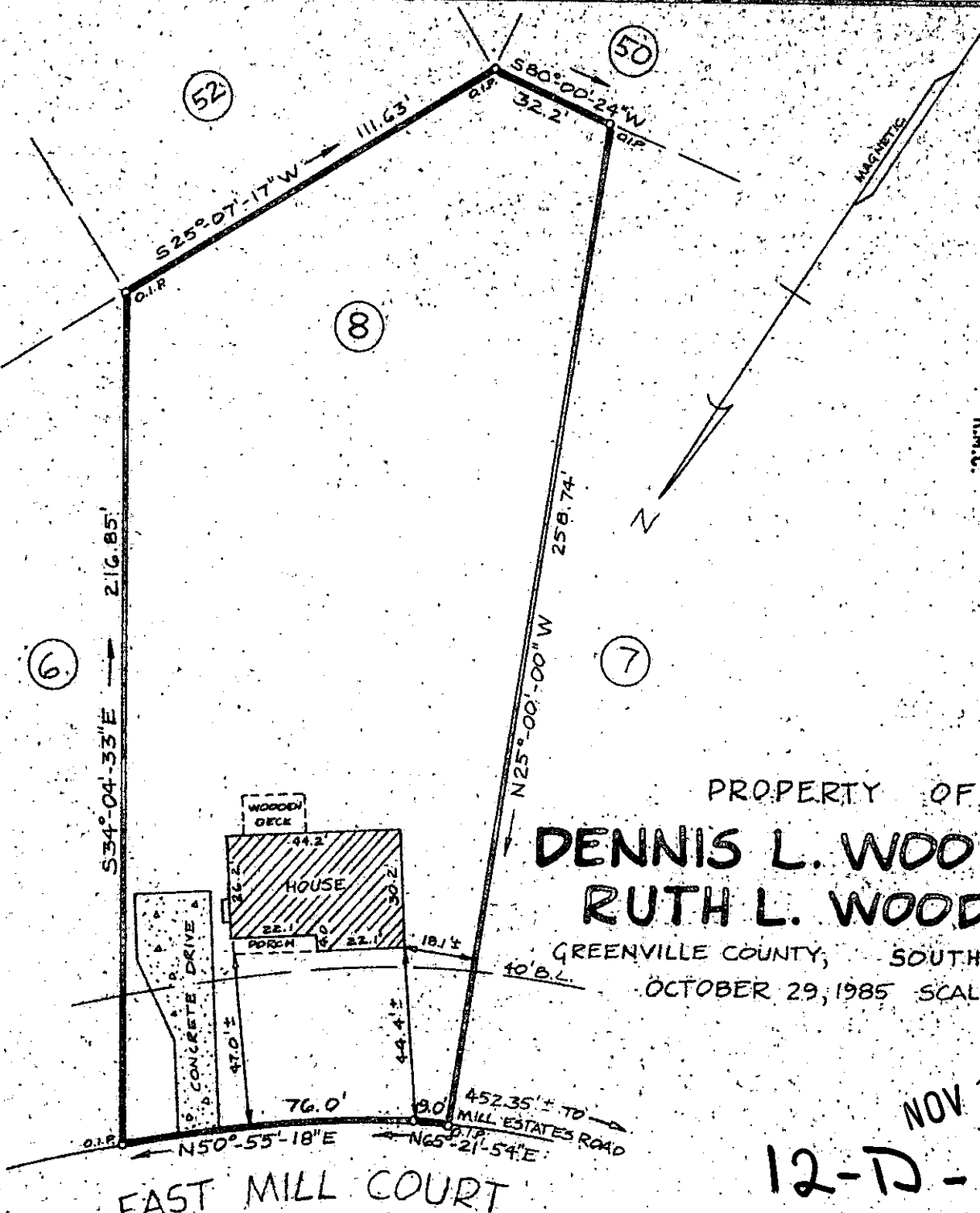

PROPERTY OF
**DENNIS L. WOODRUM &
 RUTH L. WOODRUM**

GREENVILLE COUNTY, SOUTH CAROLINA
 OCTOBER 29, 1985 SCALE: 1"=40'

NOV 12 1985
 12-D-39 16496

This is to certify that on October 29, 1985, I surveyed the property shown on this plat known as Lot No. 8 of Old Mill Estates, Section 3 as recorded in the RMC Office for Greenville County in Plat Book 8-P at Page 3 and that the property lines, walls and buildings are as shown hereon, and that the building located on said lot does not project nor encroach on adjacent streets or property, and that no adjacent walls or buildings project nor encroach on said lot, and that no utility lines cross this lot except for service thereto.

NOTE: This property is not located within a flood hazard area.
 5' drainage and utility easement each side all side and rear lot lines.

Surveyed by: Richard D. Wooten Jr.
 Greenville, South Carolina

Richard D. Wooten Jr.
 S. O. R. & S. No. 4678