

FILED
GREENVILLE CO., S.C.
NOV 20 8 55 AM '85
DONNIE S. TANKERSLEY
R.M.C.

GEORGE VAUGHN



I.P. S 88° 52' E 100' I.P.

JAN LUKE
N 23° 19' E
371.7'

1.35 AC.

199.6'
S 05° 42' E

GEORGE W. VAUGHAN

251.8'
S 40° 30' W

NOV 20 1985

12D-70

17374

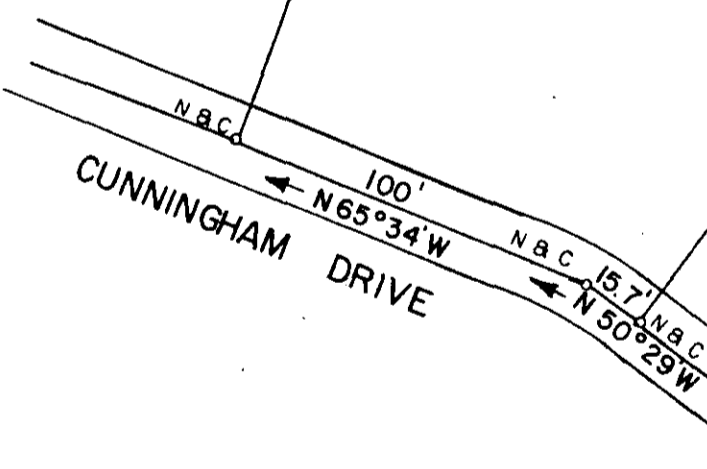

I HEREBY CERTIFY THAT THE RATIO OF PRECISION OF THE FIELD SURVEY IS 1/7500 AS SHOWN HEREON AND THE AREAS WERE DETERMINED BY THE D. M. D. METHOD OF AREA CALCULATION.

SURVEY FOR

GEORGE W. VAUGHN

LOCATED NEAR LAKE CUNNINGHAM

COUNTY: **GREENVILLE** COUNTY BLOCK MAP: 631.6-1-PORT.OF 1333,1334 STATE: **SOUTH CAROLINA**

DATE: **AUGUST 30, 1985** FIELD CHIEF: **B. E. H.** DRAWN BY: **L. A. T.**

SCALE 1" = 50'

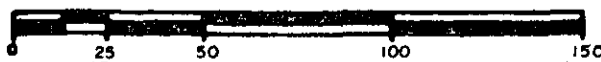

WOLFE & HUSKEY, INC. · ENGINEERING and SURVEYING
P. O. BOX 35 · LYMAN, S. C. 29365

