

MICROFILMED

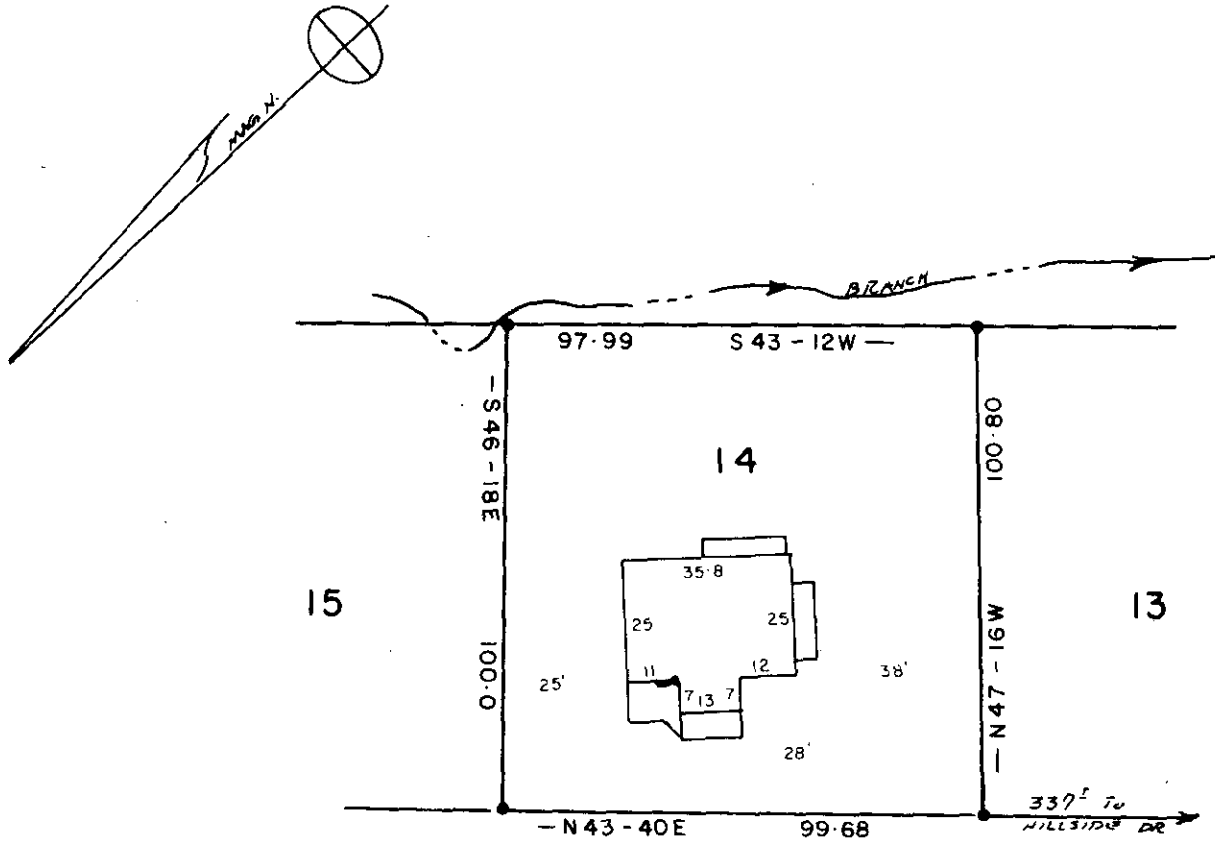

HILLSIDE CIRCLE

FILED
 GREENVILLE CO., S.C.
 NOV 21 11 22 AM '85
 DONNIE S. TANKERSLEY
 R.M.C.

NOTE: HOUSE DOES NOT LIE IN A FLOOD PLANE.

PROPERTY OF
 MICHAEL D. HILL
 R. DENNIS HILL
 GREENVILLE, S. C.

This is to certify that on the 18 day of NOV
1985, I surveyed the property shown on this plat,
 being: LOT 14 C.F. PUTMAN PROP.
 BLK. BK. 192 - 6 - 4

and recorded in Plat No. 11, page 170 of the R.M.C.
 Office for GREENVILLE County, S. C.

and that the property lines, walls
 and buildings are shown hereon;
 that the buildings are located on said
 lot do not encroach or project on
 adjacent streets or lots; and
 that no adjacent buildings or walls
 encroach or project on said premises,
 and that no utility lines cross this
 property unless shown on plat.

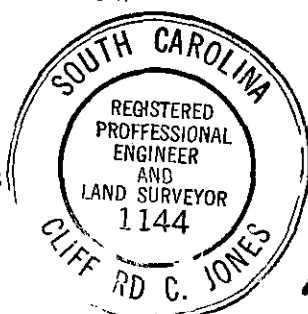

NOV. 18, 1985 SCALE 1" = 40'

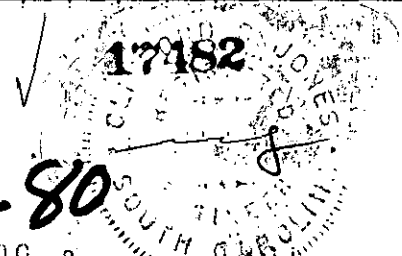
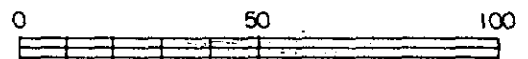

12-D-80