

FILED
GREENVILLE CO., S.C.

NOV 22 8 47 AM 1985

DONNIE S. TANKERSLEY
R.M.B.



GEORGE VAUGHN

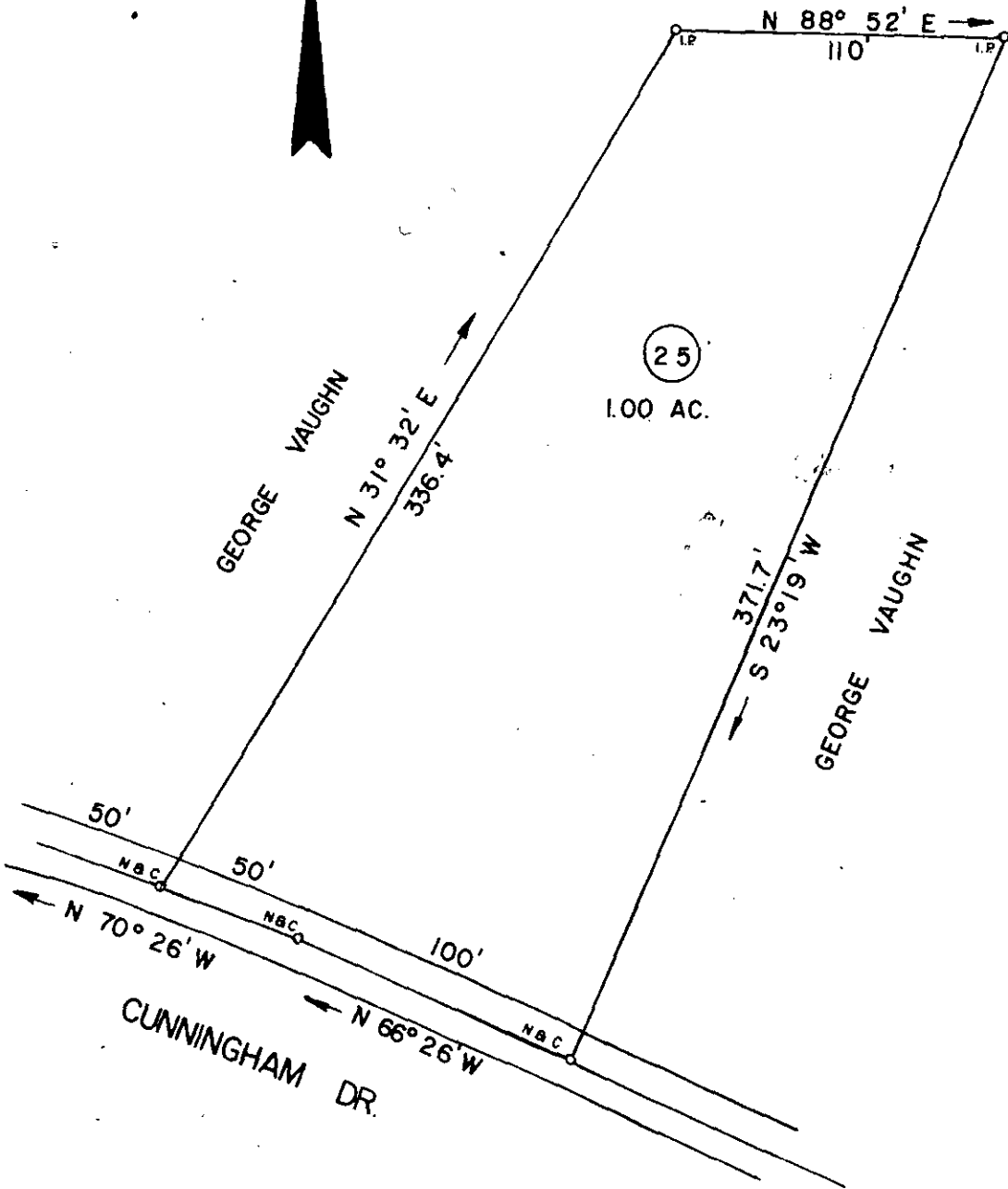

NOV 22 1985

17682

12-D-86

I HEREBY CERTIFY THAT THE RATIO OF PRECISION OF THE FIELD SURVEY IS 1/7500 AS SHOWN HEREON AND THE AREAS WERE DETERMINED BY THE D. M. D. METHOD OF AREA CALCULATION.

SURVEY FOR
GEORGE VAUGHN

LOCATED NEAR LAKE CUNNINGHAM

COUNTY: GREENVILLE	COUNTY BLOCK MAP: 631.6-L PART OF 1333/334	STATE: SOUTH CAROLINA
------------------------------	---	---------------------------------

DATE: OCTOBER 1, 1985	FIELD CHIEF: B. E. H.	DRAWN BY: L. A. T.
REVISED:		

SCALE 1" = 60'



WOLFE & MUSKEY, INC. · ENGINEERING and SURVEYING
P. O. BOX 35 · LYMAN, S. C. 29965

