

Note: Improvements on this lot are not in a flood hazard area.

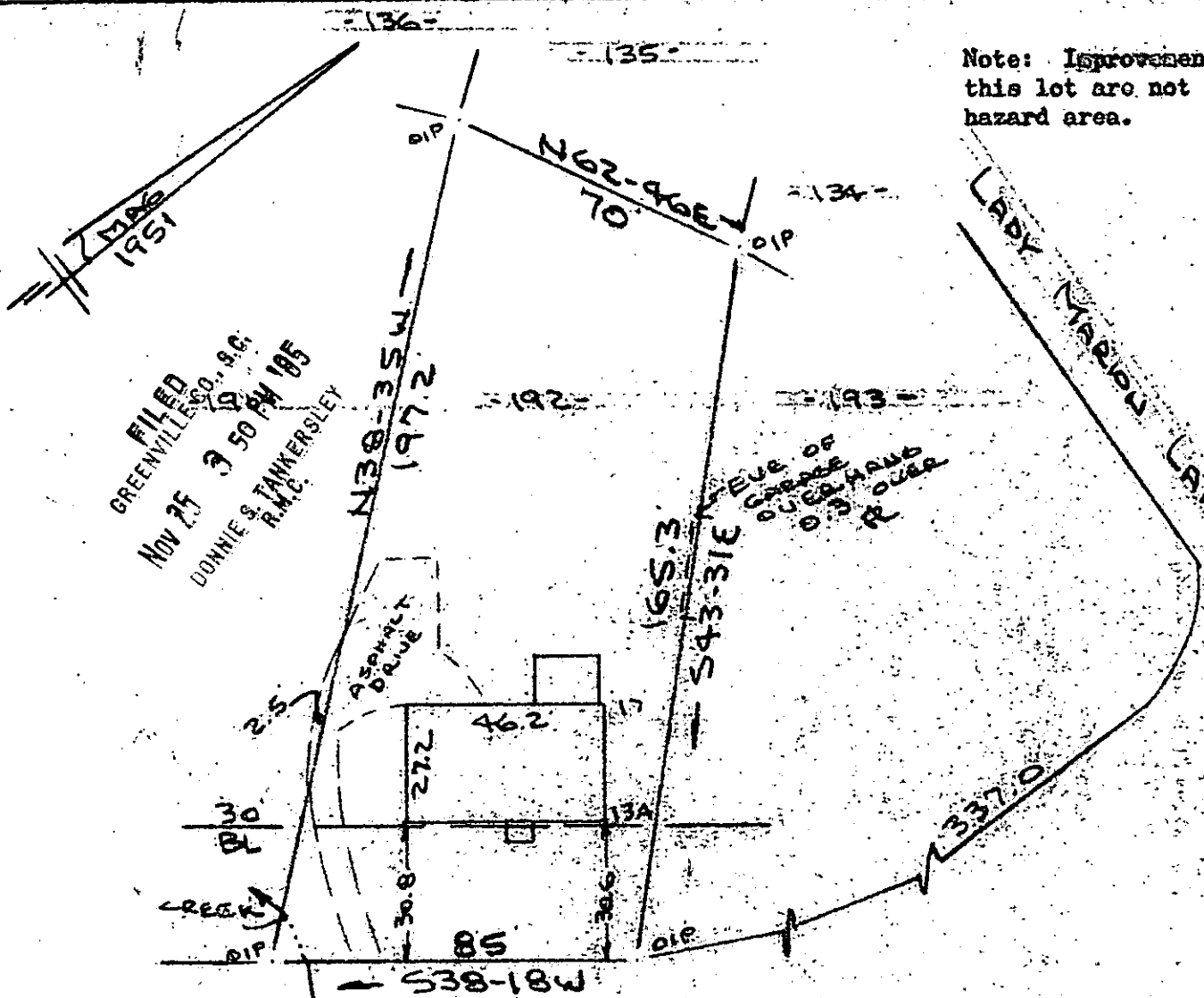

FILED  
GREENVILLE CO., S.C.  
NOV 25 3 50 PM 1985  
DONNIE S. TANKERSLEY  
R.M.C.

NOTTINGHAM ROAD  
WATER & SEWER IN RD. R/W

NOV-25 1985

PROPERTY OF  
DONALD B. WHITMIRE & ALISON K. WHITMIRE  
GREENVILLE, S.C. 17901  
SCALE 1"=40' 11 NOV 1985



12-D-93

This is to certify that on the 11th day of November, 1985, I surveyed the property shown on this plat, being known as lot 192 on plat of SHERWOOD FOREST and recorded in the RMC Office Greenville County, S. C., in Plat Book "GG" at Pages 70 & 71; and that the property lines, walls and buildings are as shown hereon, and that the walls and buildings located on said lot do not encroach or project on adjacent street or property, and that no adjacent walls or buildings encroach or project on said premises, and no power lines cross this property except as shown hereon.

R. B. Bruce  
R. B. Bruce, RLS # 1952

CAROLINA SURVEYING  
Greenville, S. C.

Recordable Plat