

FILED
GREENVILLE CO., S.C.
Nov 20 1 12 PM '85
DONNIE S. TANKERSLEY
R.M.C.

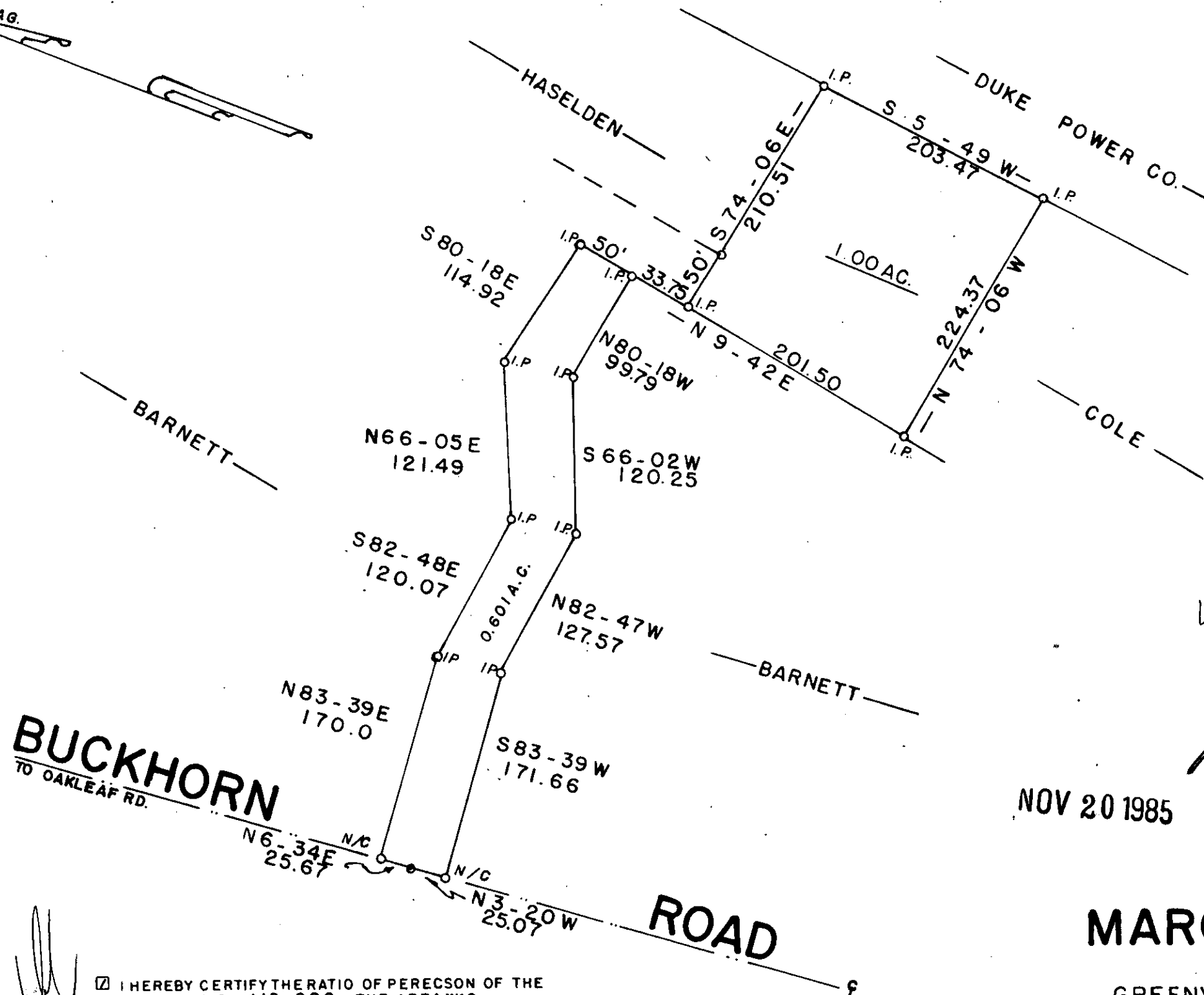
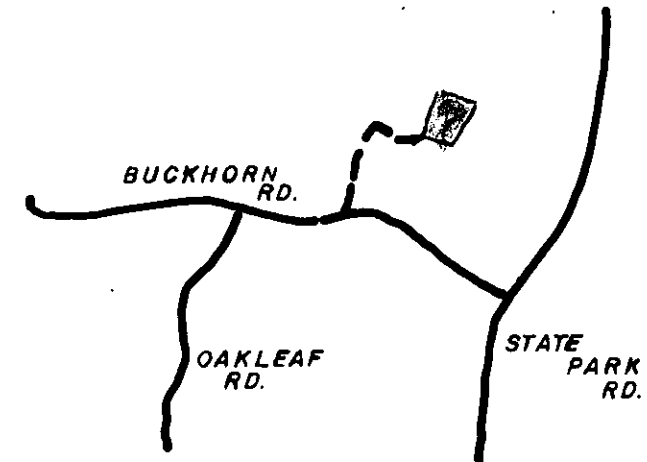
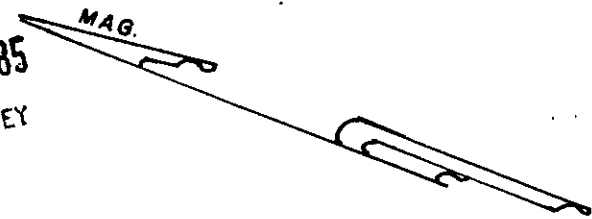

✓ 17378

12-E-1

NOV 20 1985

SURVEY FOR
MARGARET B. TRAMMELL

GREENVILLE CO. SOUTH CAROLINA

WEBB SURVEYING & MAPPING GROUP

P.O. BOX 4756 - 29608



SCALE 1" = 100 FT.

DATE OCT - 1985

REF PLAT FOR MARIAN G. BARNETT
BY WEBB SURVEYING SEPT. 1980
P - 25 - 1 - PT. 14

CHARLES F. WEBB
REGISTERED
1577
LAND SURVEYOR
SOUTH CAROLINA

[Handwritten signature]

- I HEREBY CERTIFY THE RATIO OF PERECSON OF THE FIELD SURVEY IS 1/10,000 THE AREA WAS DETERMINED BY DMD CALCULATION
- I HEREBY CERTIFY THAT THE PROPERTY LINES AND ANY IMPROVMENTS ARE CORRECT AND NO VISIBLE ENCROACHMENTS EXIST UNLESS OTHERWISE SHOWN
- THIS PROPERTY IS SUBJECT TO ANY EASEMENTS OR RIGHT OF WAYS OF RECORD OR NOT OF RECORD
- THIS PRO. IS NOT WITHIN A FLOOD HAZARD AREA

SURVEYED BY CHARLES WEBB & CARROLL HUFF

THE PRINT MACHINE, INC. N66301

MICROFILMED

3241801