

THE PRINT MACHINE, INC. N53413

FILED
GREENVILLE CO., S.C.
DEC 11 12 33 PM '85
DONNIE S. TANKERSLEY
R.M.C.

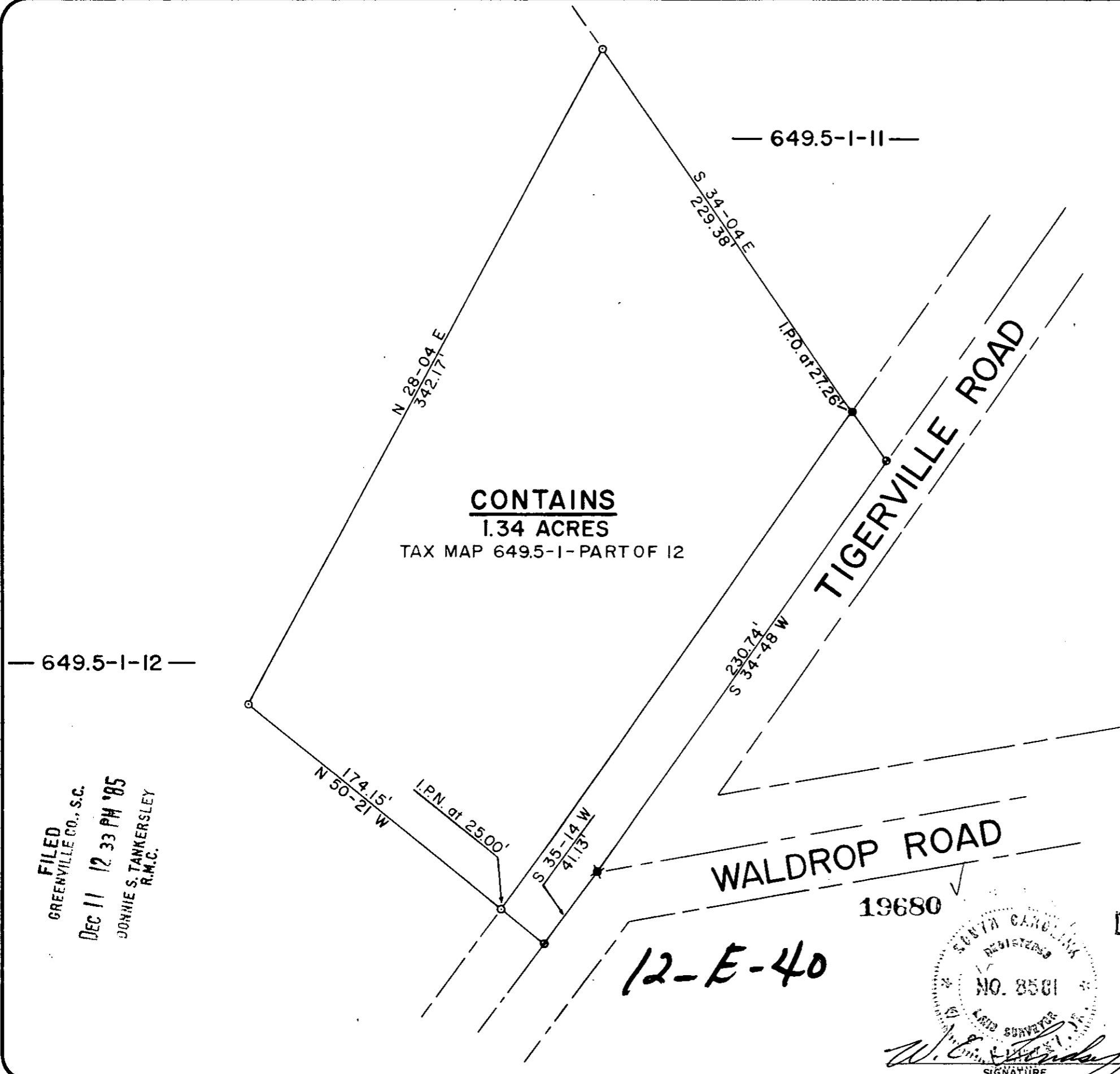

— 649.5-1-11 —

— 649.5-1-12 —

CONTAINS
1.34 ACRES

TAX MAP 649.5-1-PART OF 12

TIGERVILLE ROAD

WALDROP ROAD

12-E-40

19680

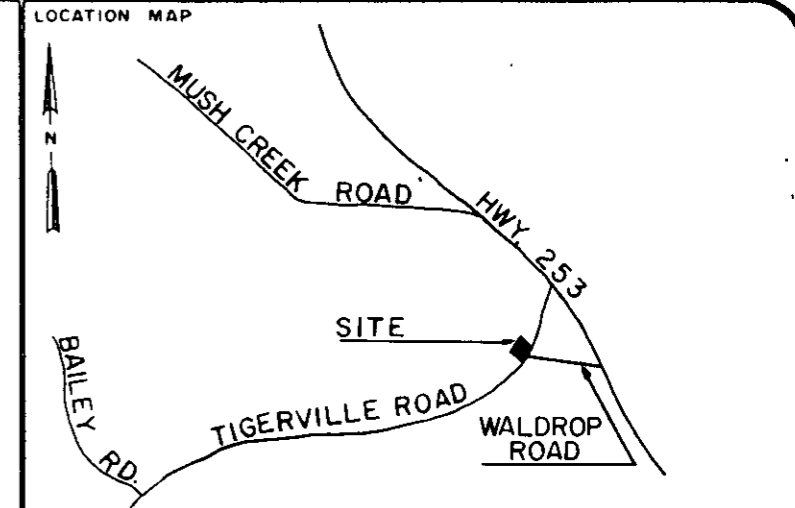
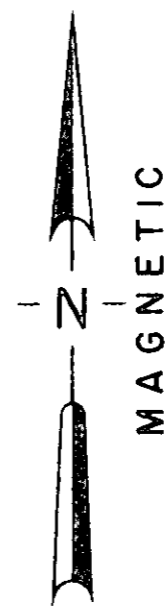

LEGEND

○	I.P. SET	◊	STONE
●	I.P. FOUND	⊙	R.R. SPIKE
⊕	NAIL & CAP SET	⊛	NAIL & CAP FOUND

I hereby certify that the ratio of precision of the field survey is 1/7000 as shown hereon and the area was determined by the coordinate method of area calculation.

I hereby certify that the measurements as shown on this plat are correct and that there are no encroachments or projections other than shown.

This property is subject to all easements, zoning ordinances and rights of way, of record or not of record, if any.

PROPERTY OF
THOMAS RICHARD HAYES

SURVEYED FOR
JOE HAYES

GREENVILLE COUNTY SOUTH CAROLINA

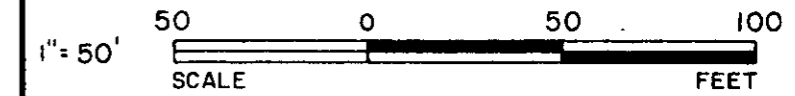

DRAWN	CHECK	DATE	JOB NO.	F.B.
JGC	WCL	DEC. 9, 1985	1860	180

LINDSEY & ASSOCIATES
HWY. 253 RT. 1, TAYLORS S.C. 29687
LAND & HYDROGRAPHIC SURVEYORS

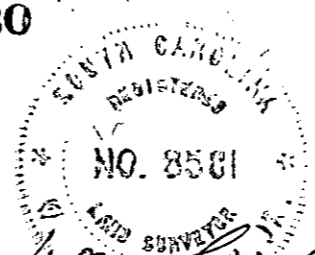

W. C. Lindsey
SIGNATURE

DEC 11 1985

12-9-1985
DATE

MICROFILMED