

R. L. & BOBBIE H. DILL

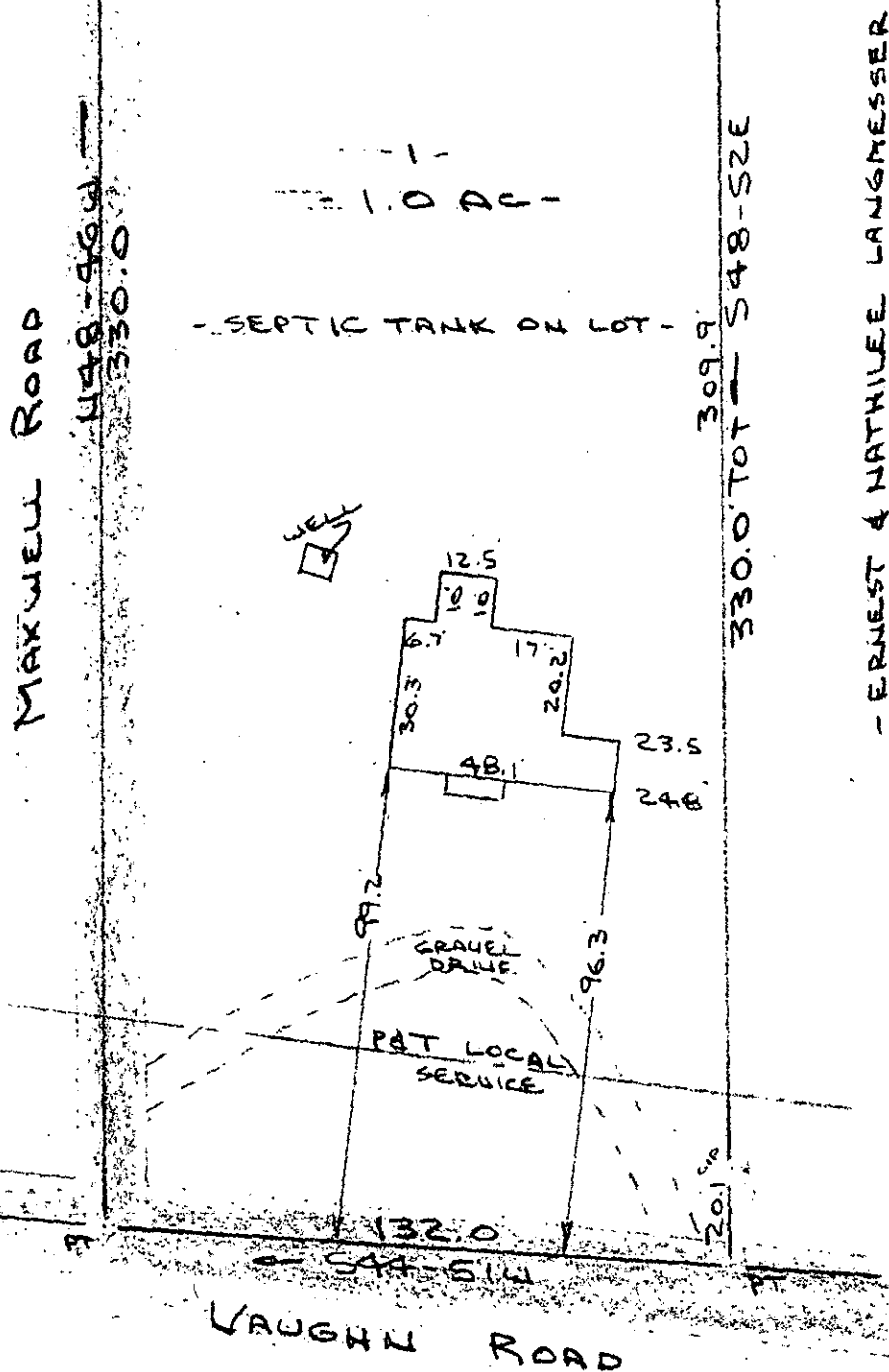

Note: Improvements on this lot are not in a flood hazard area.

FILED
GREENVILLE CO., S.C.
DEC 12 10 38 AM '85
DONNIE S. TANKERSLEY
R.M.C.

PROPERTY OF
JAMES EDWARD WATSON & MARCY JAYNE WATSON
NEAR GREENVILLE, GREENVILLE CO., S.C.
SCALE: 1"=40' 29 NOV 1985



This is to certify that on the 29th day of November, 1985, I surveyed the property shown on this plat, being known as lot 1 (1.0 acre) on plat of J. B. COX and recorded in the RMC Office Greenville County, S. C., in Plat Book " T " at Page 237 and also known as PROPERTY OF JAMES EDWARD WATSON & MARCY JAYNE WATSON and MARCY JAYNE WATSON and recorded in Plat Book 12-E at Page 43 ; and that the property lines, walls and buildings are as shown hereon, and that the walls and buildings located on said lot do not encroach or project on adjacent street or property, and that no adjacent walls or buildings encroach or project on said premises, and no power lines cross this property except as shown hereon.

12.E-43

19727

R. B. Bruce, RLS # 1952

CAROLINA SURVEYING CO.
112 Manly St.
Greenville, S. C.

Recordable Plat

296/21

539.2-1-14