

FILED
GREENVILLE CO., S.C.
DEC 20 9 32 AM '85
DONNIE S. TANKERSLEY
R.M.C.

THIS IS NOT A SUBDIVISION
AS FILED BY THE GREENVILLE
COUNTY SUBDIVISION REGULATIONS.

12/20/85 *Lisa A. Home*
Chairman, Secretary, or Director of
Planning.
Greenville County Planning Commission

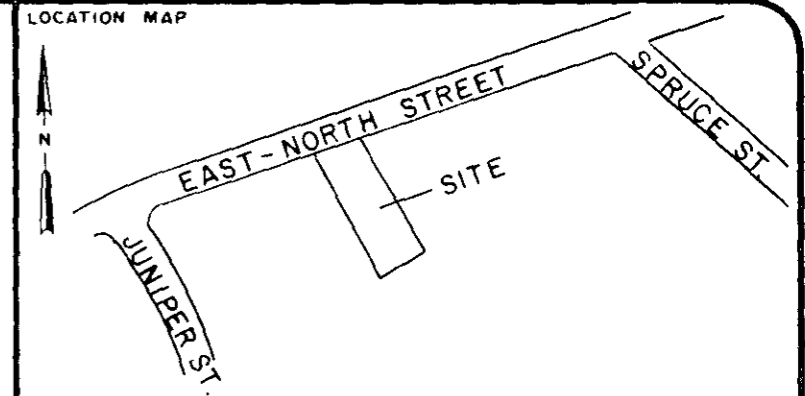
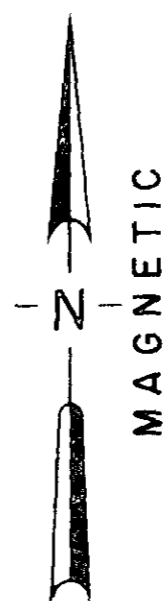
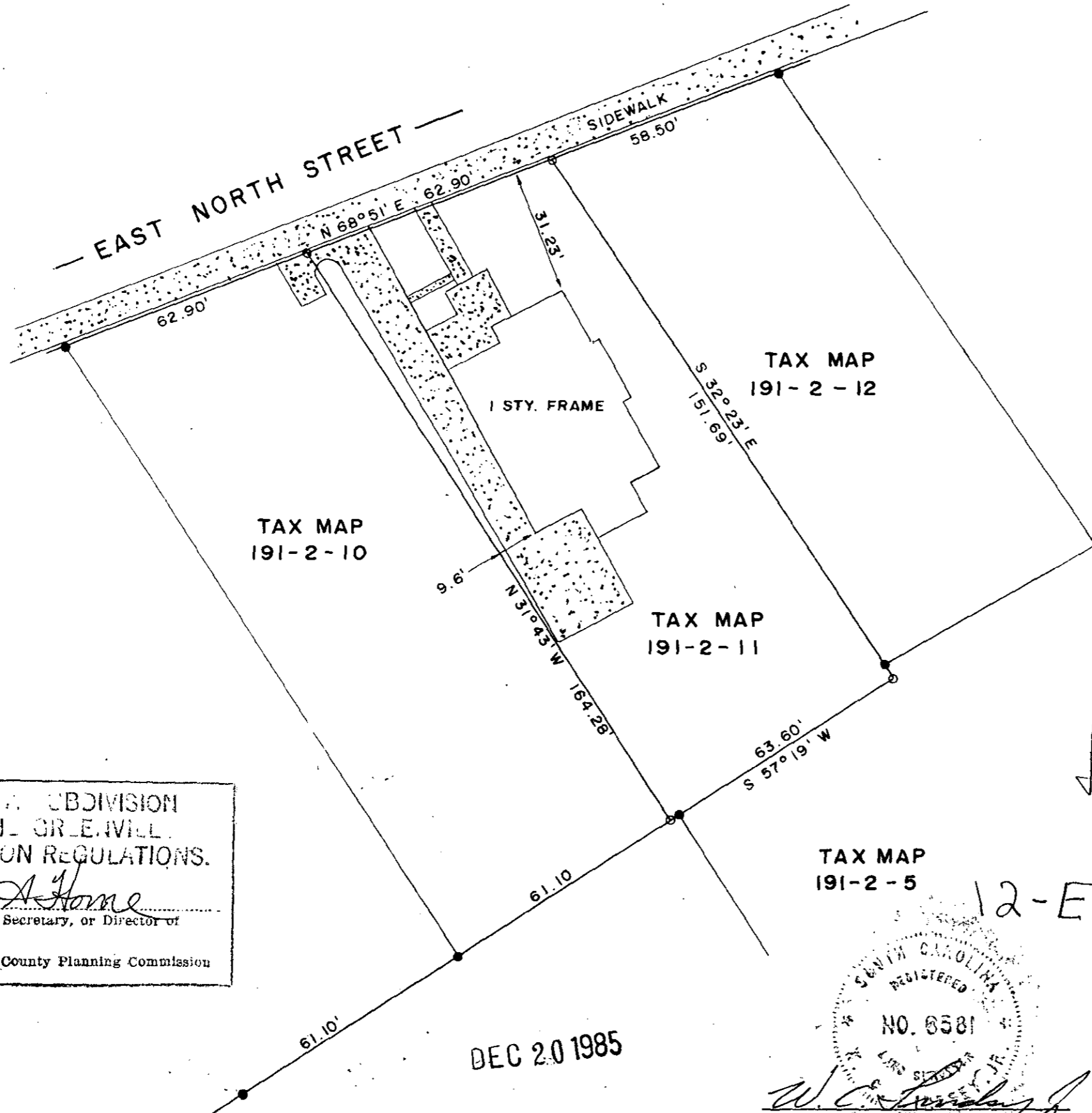

LEGEND	○ I.P. SET	△ STONE
	● I.P. FOUND	⊙ R.R. SPIKE
	⊕ NAIL & CAP SET	⊙ NAIL & CAP FOUND

I hereby certify that the ratio of precision of the field survey is 1/7000 as shown hereon and the area was determined by the coordinate method of area calculation.

I hereby certify that the measurements as shown on this plat are correct and that there are no encroachments or projections other than shown.

This property is subject to all easements, zoning ordinances and rights of way, of record or not of record, if any.

REFERENCES: DEED BOOK 1104, P. 226
THIS PROPERTY IS NOT IN A FLOOD HAZARDOUS AREA.

PROPERTY OF
KENNETH R. AND BARBARA F. McINTIRE

SURVEYED FOR
FRANKIE L. TALLEY
AND
NELSON C. TALLEY
GREENVILLE COUNTY SOUTH CAROLINA

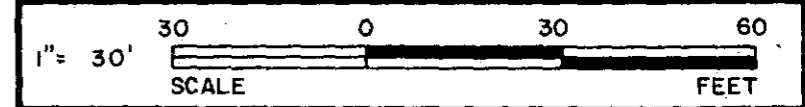

DRAWN	CHECK	DATE	JOB NO.
WCL	KLW	12-18-1985	1863-192

LINDSEY & ASSOCIATES
HWY. 253 RT. 1, TAYLORS S.C. 29687
LAND & HYDROGRAPHIC SURVEYORS

DEC 20 1985

TAX MAP
191-2-5

12-E-59
W.C. Lindsey, Jr.
REGISTERED
NO. 6581
LINDSEY, JR.
SIGNATURE

12-18-1985
DATE

MICROFILMED

1 DE 20 85 1501
5:00G1
THE PRINT MACHINE, INC. N3313