

FILED
GREENVILLE CO., S.C.

DEC 3 1 41 PM '85

DONNIE S. TANKERSLEY
R.M.C.

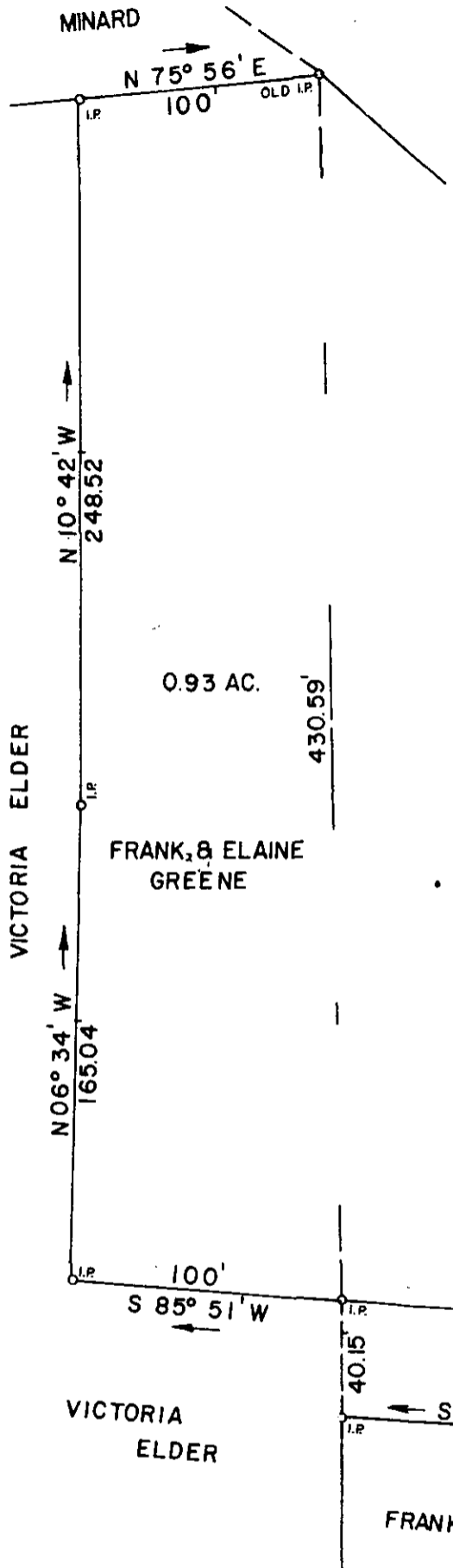

0.93 AC.

FRANK, & ELAINE
GREENE

FRANK A. & ELAINE O. GREENE

THIS PLAT IS NOT A SUBDIVISION
AS DEFINED BY THE GREENVILLE
COUNTY SUBDIVISION REGULATIONS.
12/3/85 *F. J. Forbes*
Chairman, Secretary, or Director of
Planning.
Greenville County Planning Commission

12-F-29

DEC 3 1985

18729 ✓

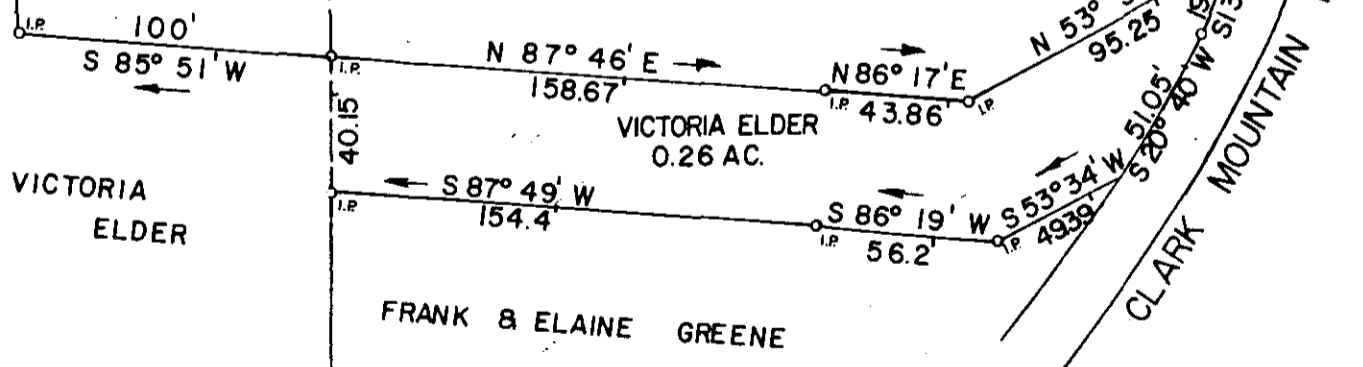

I HEREBY CERTIFY THAT THE RATIO OF PRECISION OF THE FIELD SURVEY IS 1/7500 AS SHOWN HEREON AND THE AREAS WERE DETERMINED BY THE D. M. D. METHOD OF AREA CALCULATION.

SURVEY FOR
VICTORIA ELDER

LOCATED NEAR TRYON, N. C.

COUNTY: GREENVILLE	COUNTY BLOCK MAP: 6 2 4.9 - 39	STATE: SOUTH CAROLINA
DATE: NOVEMBER 12, 1985	FIELD CHIEF: G. A. W.	DRAWN BY: L. A. T.
REVISED:		

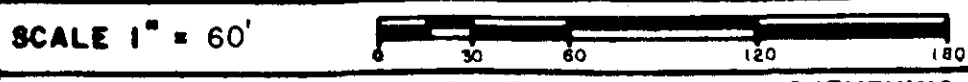

WOLFE & HUSKEY, INC. · ENGINEERING and SURVEYING
P. O. BOX 35 · LYMAN, S. C. 29365

