

MICROFILMED

FILED  
GREENVILLE CO., S.C. 29609  
DEC 4 2 54 PM '85  
DONNIE S. TANKERSLEY  
R.M.C.

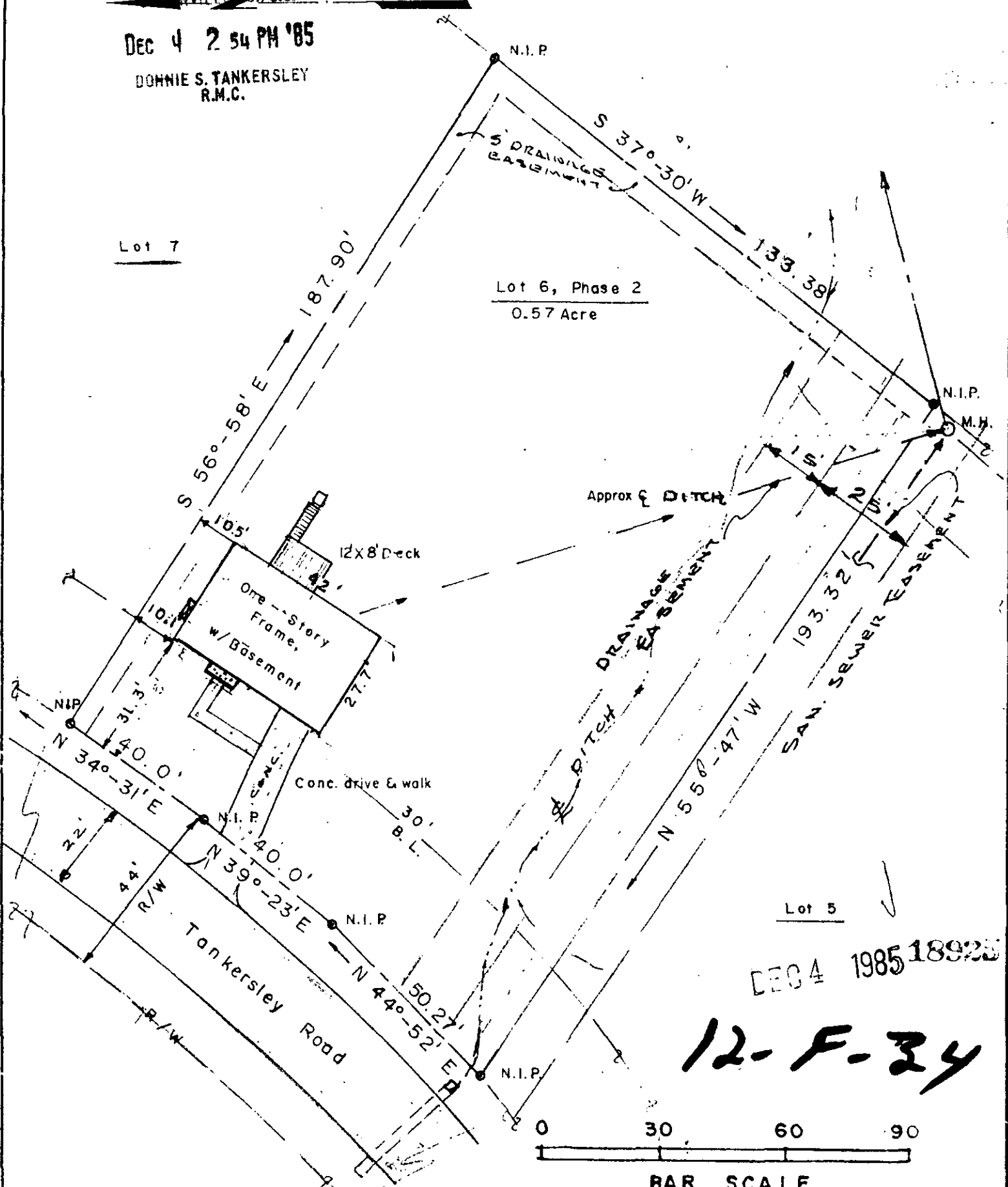

DEC 4 1985 18923

12-F-34



I certify that I have surveyed this lot and that it is, to the best of my knowledge, as shown; that there are no encroachments, unless otherwise shown; and that, unless indicated above, no portion of this lot lies within an officially designated flood plain.

Water and U.G. power lines located in road right-of-way. Sewer line in Tankersley Road

	PROPERTY OF <b>TERRY WILLIAM &amp; RITA KAY          ANDERSON</b>	Date: 11/14/85
	PHASE II Lot No. 6, "Gilder Creek Estates" Subdivision Greenville County, Mauldin, South Carolina ZONE R-15	Scale: 1" = 30'
	K. T. GOULD, INC 3228-A Wade Hampton Blvd.	Dwg. No. "F-1243"
	Taylors, SC	Dwn. By: R.T.G. JR
		Survey References: Block Sheet 3.0000
		Plat Bk.
		Deed Vol.