

MICROFILMED

FILED  
GREENVILLE CO., S.C.

GENTRY STREET  
WATER & SEWER IN ST R/W

DEC 4 4 41 PM '85  
DONNIE S. TANKERSLEY  
R.M.C.

OLD PENNINGTON ROAD

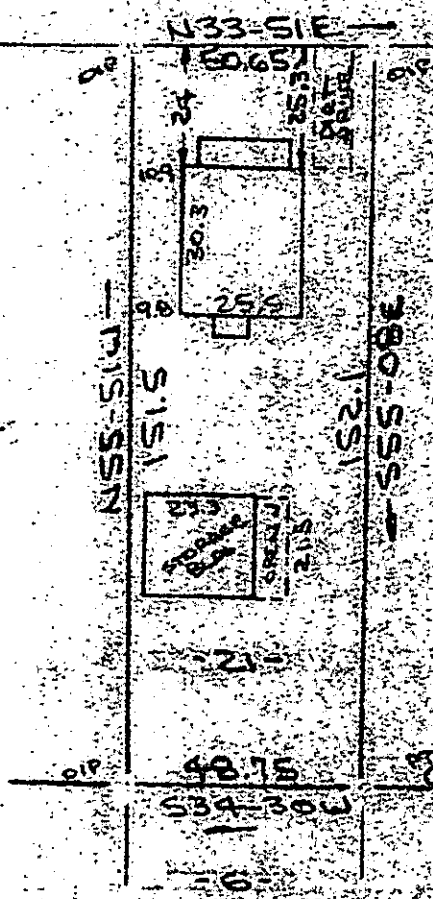

Note: Improvements on this lot are not in a flooded hazard area.

DEC 4 1985

18951

12-F-39

PROPERTY OF  
FLOYD D. WYATT & FLORENCE L. WYATT  
NEAR GREENVILLE GREENVILLE CO., S.C.  
SCALE: 1"=40' 27 NOV 1985

This is to certify that on the 27th day of November, 1985, I surveyed the property shown on this plat being known as lot 21 on plat of C. E. BRISCOE and recorded in the RMC Office Greenville County, S.C., in Plat Book "F" Page 166; and also being known as PROPERTY OF FLOYD D. WYATT AND FLORENCE L. WYATT and recorded in the RMC Office Greenville County, S.C., in Plat Book Page ; and that the property lines, walls and buildings are as shown hereon, and that the walls and buildings located on said lot do not encroach or project on adjacent street or property, and that no adjacent walls or buildings encroach or project on said premises, and no power lines cross this property except as shown hereon.

*R. B. Bruce*  
R. B. Bruce, RLS # 1952

CAROLINA SURVEYING CO.  
112 Mainly St.  
Greenville, S. C.

Recordable Plat

Recorded: \_\_\_\_\_  
Book: \_\_\_\_\_ Page: \_\_\_\_\_  
Time: \_\_\_\_\_

300  
21-A-01

215/73

235-0-26