

NICHOLSON ROAD
FILED WATER & SEWER IN RD R/W
GREENVILLE CO., S.C.

DEC 5 9 33 AM '85

DONNIE S. TANKERSLEY
R.M.C.

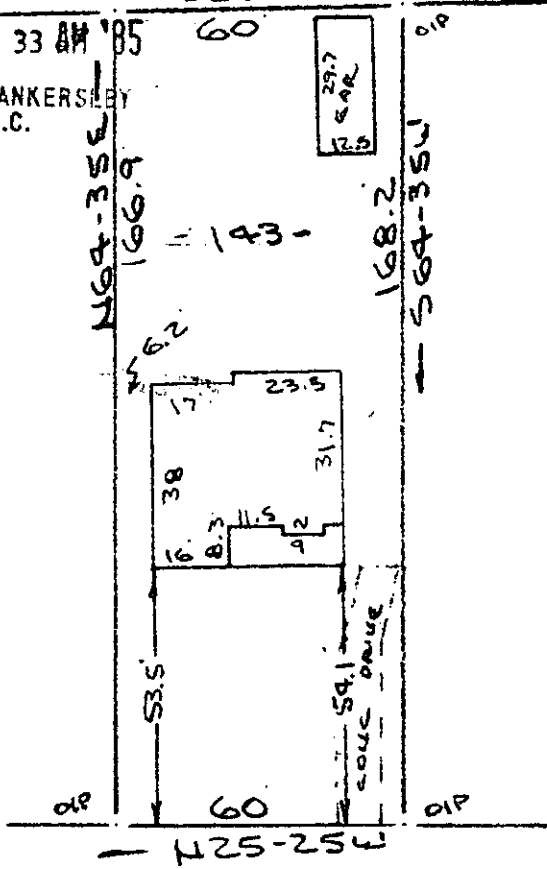

Note: Improvements on this lot are not in a flood hazard area.

TRAILS END
WATER & SEWER IN ST R/W

PROPERTY OF
MARY K. KAY & MARY LOUISE B. KING
GREENVILLE, S.C.
SCALE 1"=40' 3 DEC 1985

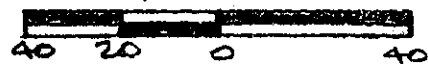

This is to certify that on the 3rd day of December, 1985, I surveyed the property shown on this plat, being known as lot 143 on plat of CLEVELAND FOREST and recorded in the RMC Office Greenville County, S. C., in Plat Book " K " at Pages 45 & 46; and that the property lines, walls and buildings are as shown hereon, and that the walls and buildings located on said lot do not encroach or project on adjacent street or property, and that no adjacent walls or buildings encroach or project on said premises, and no power lines cross this property except as shown hereon.

12-F-41 19053 ✓

R. B. Bruce

R. B. Bruce, RLS # 1952

DEC 5 1985

CAROLINA SURVEYING CO.
112 Manly St.
Greenville, S. C.

Recordable Plat